Lynxite

1983

The 1963 LYNXITE

IRENE ZIMMERMANN
Editor

LACHLAN GRANT
Co-Editor

PUBLISHED BY
THE STUDENTS
OF

LINCOLN COLLEGE
Lincoln, Illinois

ROGER CUSHMAN
Advisor

INITIUM SAPIENTIAE TIMOR DOMINI

The fear of the Lord
Is the beginning of wisdom

FOREWORD

The 1963 Lynxite is your record of treasured memories at Lincoln College. This year has been an expecially significant one, as President Dooley points out in his message on page 5. The accomplishments and experiences of this year will unfold on the following pages. It is with humility that we incorporate in this book the spirit expressed in our school seal: "The fear of the Lord is the beginning of wisdom."

CONTENTS

Administration

Faculty

Classes

Activities

Athletics

Features

Raymond N. Dooley
PRESIDENT

LINCOLN, ILLINOIS

Dear Students:

For students and faculty of Lincoln College the year 1962-1963 has been a dynamic one. The opening of the Student Center and Carroll Hall were significant steps forward in the program of increasing the campus facilities. More students attended Lincoln College in this year than any in its previous history. With the growth, however, the College will continue to emphasize service to the student. We like to think that Lincoln College is, and will continue to be, a precision instrument in the academic world during an era when many institutions have become necessarily instruments of mass production.

I want to congratulate the editors of the Lynxite for selecting as their theme the College motto which liberally translated means "The fear of the Lord is the beginning of wisdom." The continuation of the scripture in Proverbs is "A knowledge of the holy is understanding." Lincoln College is proud to be an inter-faith institution with students and staff members who come from a wide variety of denominations and faiths. In developing our philosophy of education and our individual philosophies of life, we hope that the students and faculty will be inspired to follow the traditions of simplicity, sincerity, and service as exemplified in the life of our great namesake, Abraham Lincoln.

With all good wishes to each of you for the years ahead.

Cordially yours,

Raymond Dooley

Raymond Dooley
President

DEDICATION

Roger Cushman

We, the staff of the 1963 Lynxite, proudly dedicate our yearbook to a man who has given time, effort, and advice to the Lynxite. In the two years as a faculty member at Lincoln he has taught English and Journalism classes and on the side has been advisor to both the newspaper and yearbook. Yet he still had time to spare to become a staff member for the Bloomington Pantagraph for a total of nine years.

His education consisted of attending Illinois Normal University where he received a Bachelor Degree and now is working part time at Illinois Southern University for his masters in English. Therefore we dedicate this Lynxite to you, Mr. Roger Cushman, for your time and advice given to us, your staff, as well as many other students. Now after two years of service to Lincoln College you have decided to leave. To this we wish you the best of happiness in whatever you partake. We thank you for your understanding and interest in the rights and freedoms of the individual which has really shown us, "the fear of the Lord is the beginning of Wisdom."

Lynxite Staff

ADMINISTRATION AND FACULTY

Administration

Raymond N. Dooley
President

Wilbur Layman
Vice President

David Stevenson
Dean of Faculty

C. A. Balof
Business Manager

Frank M. Loos
Dean of Students

Robert Bird
Director of Public
Relations

Phyllis G. Stigall
Librarian

Richard Fairbairn
Director of Admissions

Dr. Madrigale McKeever
Consulting Psychologist

Mary Lou Allison
Asst. Dean of Students

Ronald Noll
Admissions Counselor

Marjorie Oglesby
Assistant Director
Of Admissions

Florence A. Dooley
Counseling Consultant

David Goldhammer
Assistant Business
Manager

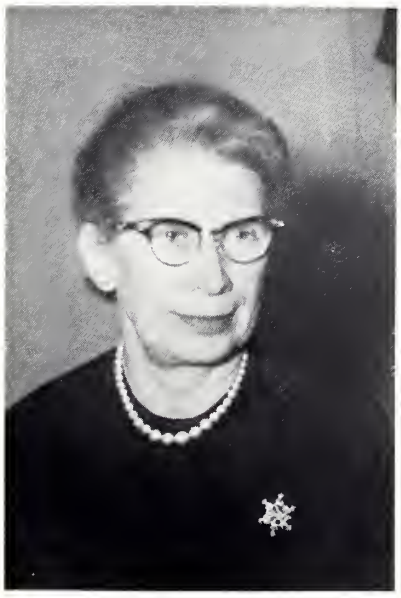

Martha Brown
Alumni Secretary

Isabelle Stevenson
Assistant Librarian

Glenn Tibbs
Manager of "The Linc"

Faculty

Beulah Alde
Shorthand, Typing

Walter Alde
Ceramics

May Anderson
Director of Food Services
Home Economics

N. H. Anderson
Business

Onalee Balof
History, Social Science

Dale Brummet
Business

Betty Catron
Music

Louis Catron
Speech, Dramatics

William Chambers
Sociology

Roger Cushman
English, Journalism

Brayton Danner
Science, Mathematics

Leola Dowling
Art

Jeannette Gross
Biology, Hygiene

Lois Hall
English

James Hickey
Lincoln Literature

Donald Hilscher
Biology, Zoology

Norman Kaye
Athletics, Physical
Education

Byron Lander
Political Science

John Lauer
Business

Joseph Letson
Religion

Mary Letson
Sociology

Charles Lindstrom
Athletics, Geography

Florence Molen
English

Nancy Musser
English, French

Thomas Musser
English

Lester Plotner
Geography

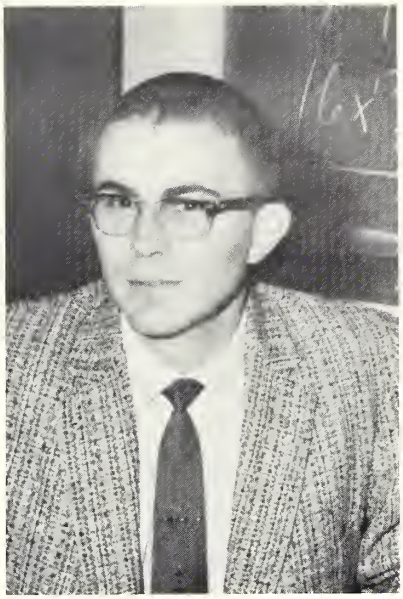

Allen Podbelsek
Mathematics

Richard Pugsley
Choir

Violetta Robinson
Physical Education

David Russell
English, Mathematics

Winfield Scott
English

William Stigall
Humanities

Elizabeth Taylor
English

Robert Tunnell
Political Science

John Warren
Art, Marriage and Family

Alan Wyneken
Art

CLASSES

Sophomores Seek More Education

Jon Frick, President

Commencement ends two rich, profitable, and happy years. It does not mean a final departure, though for Lincoln has become a home; it has a meaning to which graduates return in spirit as well as in person. Commencement is a beginning of something else--more college, a job, marriage, a life in which, one way or another, all that we have learned will be demanded and put to use.

At the end of these two years we feel that we are at the beginning of a responsible freedom; not a freedom that self-indulgently proclaims haphazard license, but a freedom that enables us to discern the good and strong in a world of confused and conflicting values and endless choice.

If we have learned here at Lincoln that freedom is a matter of responsible self-discipline and sober evaluation, surely we are better fitted both to fulfill our own potentialities and to accept the challenge of life in today's world. We will know that "fear of the Lord is the beginning of wisdom."

SOPHOMORES

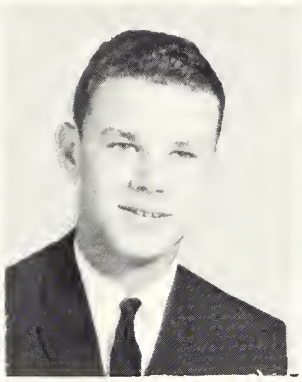
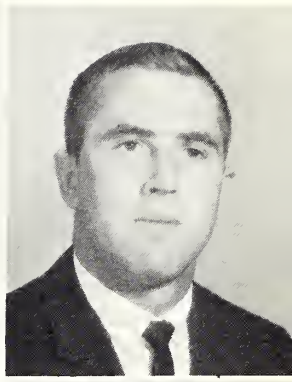

PHYLLIS ADAMS . . .Palatine, "Squirt" --- Art Club, Eikosi Korai. Future - Ray Vogue School of Art.
WILLIAM ADAMS . . .Evanston,
ALBERT G. ALBRECHT . . . Lemont, "Al" ---Social Committee.

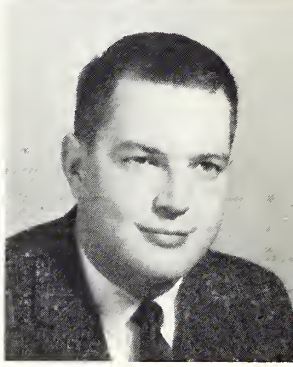

FRANK ALESIA . . .Park Ridge,
MARY ANDERSON . . .Palatine,
CHARLES C. BARNETT, III . . .St. Louis, Mo. "Governor Barnett"--- Dramatics, Intramurals. Future - University of Mississippi.

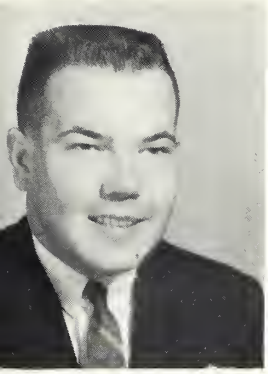

JERRY BAYLESS . . .Decatur,
ROBERT T. BEARDSLEY . . .Lake Zurich, "Rob" --- Dramatics
JIM BENNER . . .Broadwell.

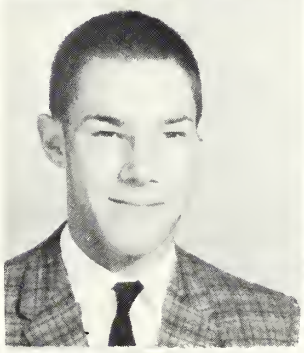

GLENN BERNARD . . .Wheeling,
PHIL BETTIKER . . .Deerfield,
MICHAEL BLONSTEIN . . .Chicago, "Napoleon" --- Decoration Committee.

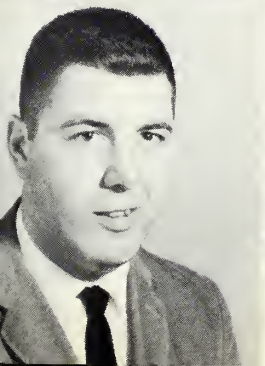

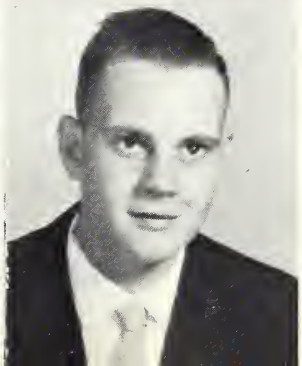

STANLEY BOND . . .Montpelier, Vermont. "Stan" --- Inter-Faith.
DOUGLAS BORISCH . . .Brookfield, Wisconsin. "Doug" --- Dance Committee, C.S.A., President of Presidents Council, Students for Action. Future - University of Wisconsin.
TOM BOURKE . . .Park Ridge,

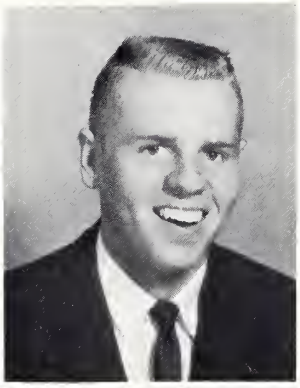
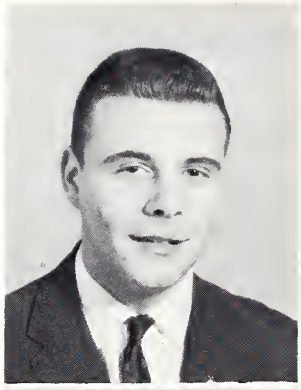

THERESA BROWN . . . Armington
"Terry" --- Dramatics
RICHARD BURT . . . Armington
"Dick" --- Baseball. Future - Eureka College
KENNETH ROBERT CANNY . . . Mahomet
"Ken" --- Choir. Future - University of Illinois

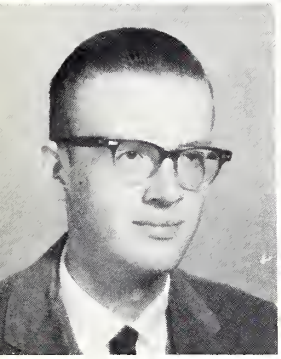
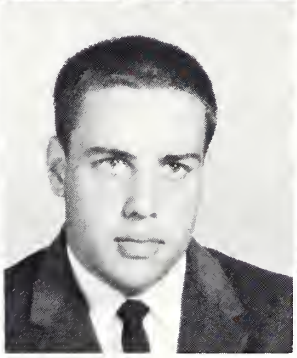
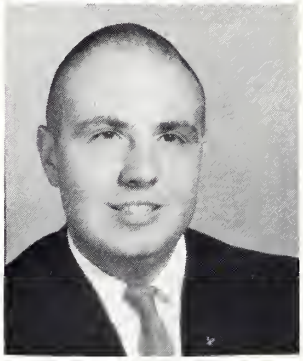

WILLIAM CARTER . . . Petersburg
"Willy"
FREDRICK CEDARLEAF . . . Rockford
"Fred"
WALTER CHAMPION . . . Pekin

MICHAEL CHRISS . . . Polo --- "Mike"
Student Senate, Dorm Representative --- Future - I.S.N.U.
TOM COPELAND . . . Glenview --- "Tom"
CLIFFORD CLIVER . . . Niagara Falls, New York "Cliff"

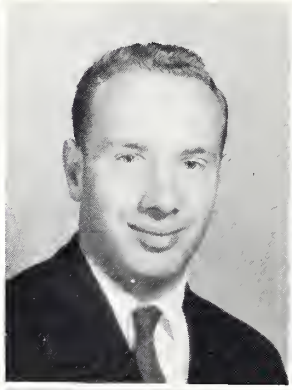

LYNN CROMPTON . . . Evanston
MICHAEL CROWE . . . Bloomington
ROBERT C. CULLETON . . . Lincoln
"Cully" --- Intramurals Future - Southern Illinois University

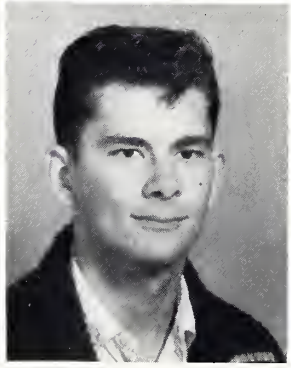

SUSAN DADY . . . Milwaukee, Wisconsin. "Sue" --- Taylor Tots, Future - Whitewater State College
JOHN DE BORD . . . Peoria "John"
WILLIAM DEISS . . . Lincoln

SOPHOMORES

STANLEY W. DESULIS . . . Beardstown, "Butch" Future - Northwestern
WILLIAM DIAMOND . . . Cicero, "Jewels"
WILLIAM DOMM . . . Winnetka

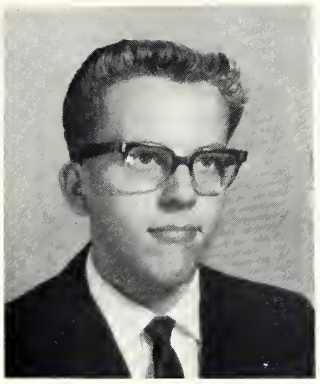
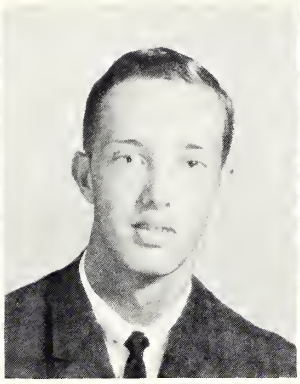

CHARLES DOTY . . . Lincoln "mother", Activities, Golf, Dance Committee, I.M. Volleyball. Future - University of Illinois.
ROBERT DUGGAN . . . Lombard "Bob", Activities - I.M. Baseball. Future - Drake or Bradley.
NANCY FECHHEIMER . . . Highland Park

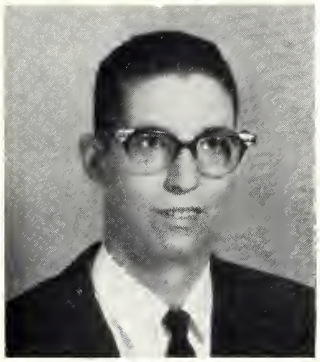
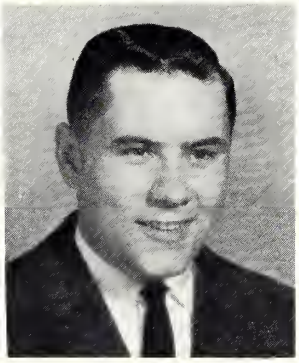

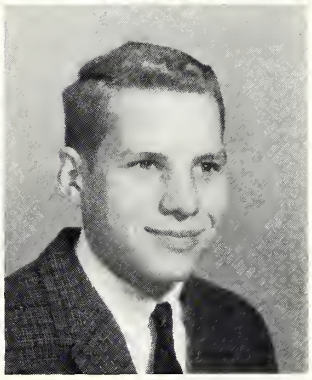

BARBARA FINK . . . Prospect Heights
BARBARA FIRMISS . . . Niles, "Barb", Eikosi Korai, N.E.A. sec., Art Club, Future - Chicago Teachers College
DAVID FISCHER . . . St. Louis, Mo.

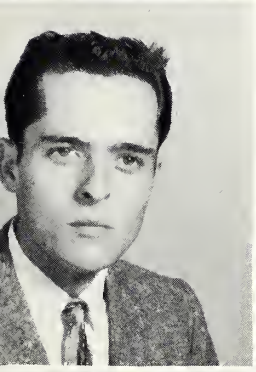
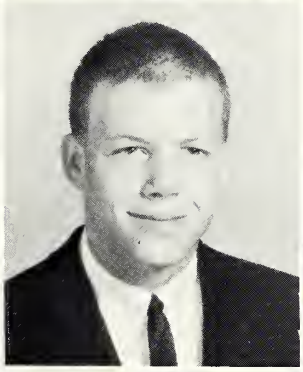

RHODERICK FITZPATRICK . . . St. Just, Puerto Rico
PAUL FLODIN . . . Glendale, "Swede" Major Activities Comm., Baseball, I.M. Bowling.
ROBERT FOGEL . . . Skokie, "Flash" I.M. Basketball, Future - Typewriter Executive

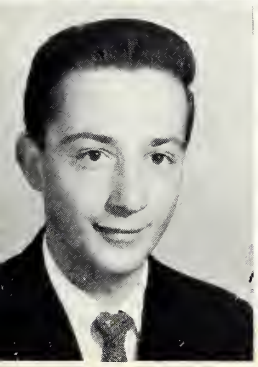
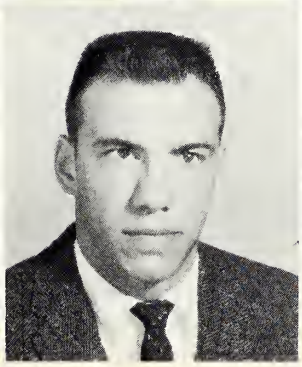

STEVEN FOLTIN . . . Elmhurst, "Gimpy" I.M. Baseball, Baseball Fund Comm., I.M. Basketball, Future - Ill. Wesleyan University
JON FRICK . . . Gates Mill, Ohio "Rock", Sophomore Class Pres. C.S.A. Director, Presidents Club. Future - Reserve College
MICHAEL LEE FRENCH . . . Atlanta, "Frenchy", Future - University of Illinois.

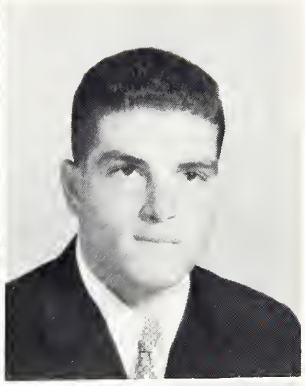

JILL FUNDERBURK . . . Momence, "Jillda" - Dramatics - Future - Japan
WILLIAM GALATY . . . Fontana, Wisconsin --- "Bill" - Circle K, Intramurals - Future - Drake University
RICHARD GARTEN . . . Morristown, New Jersey.

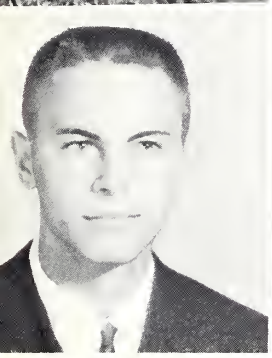
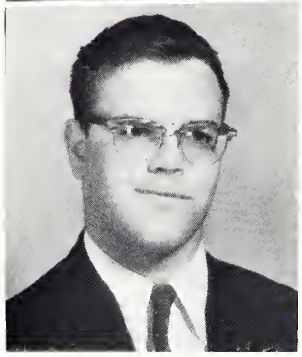
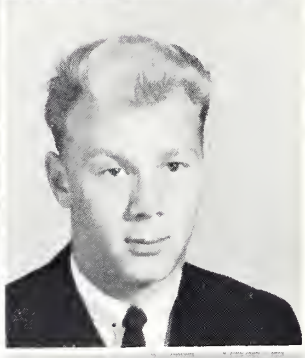

ROBERT GENRICH . . . Rockford, "Bob" --- Bowling - Future - Southern Illinois
JOHN GIBSON . . . Geneva, "Bart"
ROBERT GIFFORD . . . Rochester

DENNIS GILMORE . . . Des Plaines "Denny" - Inter-Faith, Naturalist Club --- Future Northern Illinois
FRED GLASSFORD . . . Birmingham, Michigan - "Fresh-Up" - State School Volunteer, Assistant Librarian, Baseball --- Future - Northern Illinois
JOHN GLEASON . . . Lincoln, - Naturalists Club, Future - Marquette University

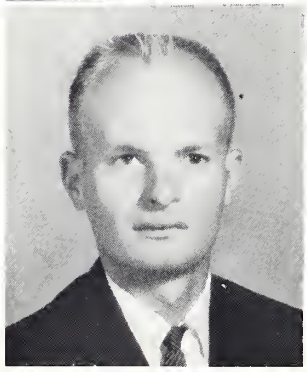

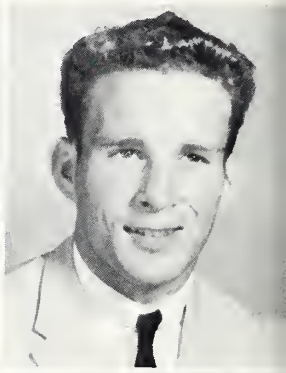

SANFORD GLICKAUF . . . Wilmette, "Sandy" - Intramurals, Circle K., N.E.A. treasurer, Future - Drake University
RICHARD GLIDEWELL . . . Chicago - "Rich" - Lincolnian Editor, Students for Action - Future - Northern University
CLIFFORD GRILL . . . Park Ridge

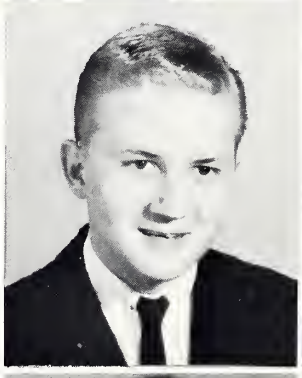

JOHN HARRIS . . . Maywood
CAROLYN HAFERMANN . . . Roanoke
CHRIS HARTWIG . . . Appleton, Wisconsin - "Ace" - Intramurals - Future - Michigan State University

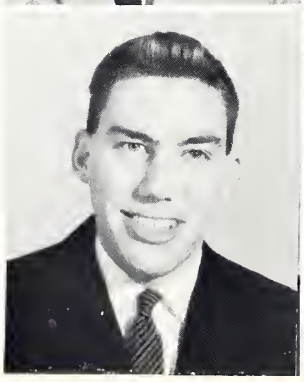

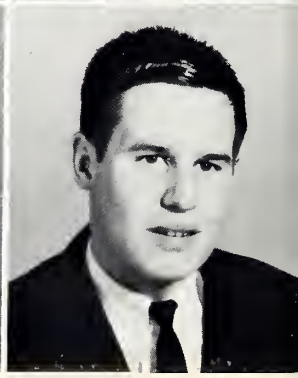

SOPHOMORES

RICHARD HASSMAN . . . Chicago "Rich" - Dramatics - Future - Electrical Engineering
JOSEPH HAYDOCK . . . Greenwood, Indiana - "Joe" - Dance Committee, Inter-Faith, Naturalist Club, Future - Indiana Central College
ROBERT W. HENDRICKSEN . . . Chicago, "Bill" - Circle K., Future - Bradley University

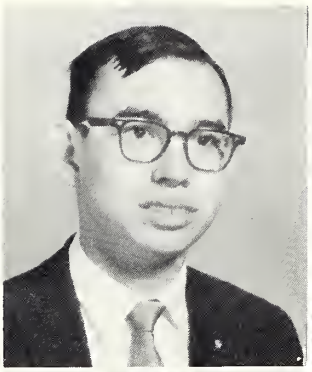

MARGARET HANSON . . . Rockford, "Marge", Future - State College of Iowa
ROSEMARIE HERZOG . . . Fox Lake, "Rosie", Cheerleading, Lincolnian, Dance Committee, Future - Teaching 3rd grade next year
TERRANCE HIBBS . . . Momence.

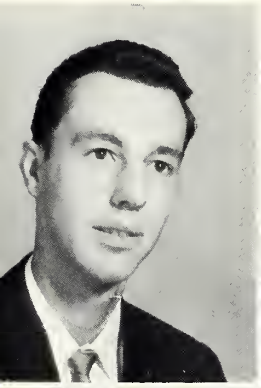
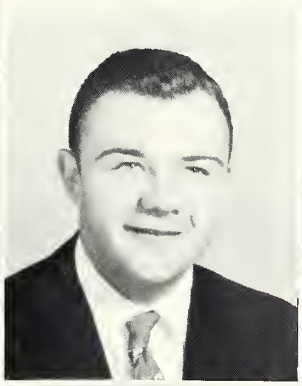

DAVID HILL . . . Chagrin, Ohio
JOHN HONN . . . Oakland, "Tex" - Intramurals, Future - Eastern Illinois University
JOHN HUDSON . . . La Grange, Future - Southern Illinois University

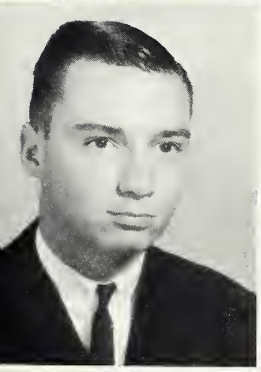

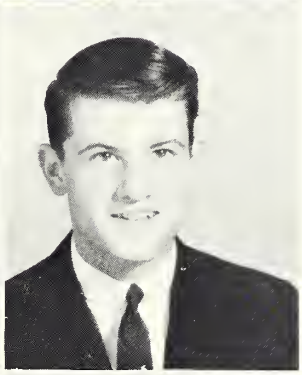

DAVID M. HUSSEY . . . Cleveland, Ohio, Future - University of Miami
GENE IRICK . . . Arlington, Va.
JOHN JOHNSON . . . Northbrook

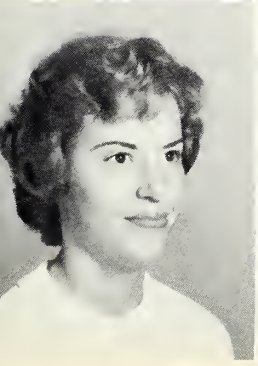

MARY LU JOHNSON . . . Normal
GEORGE JOHNSTON . . . Scotch Plains, New Jersey, "Wimpy" - Major Activities, Naturalists Club
JO ANN JONES . . . Palatine, "Jo" Future - Secretary

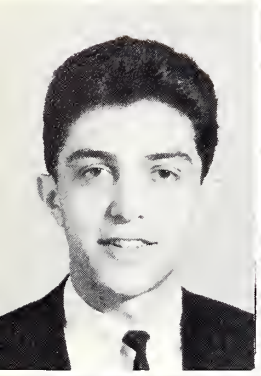

ANGELO KAMBEROS . . . Chicago
JOHN KENNISON . . . Chicago
FRANCIS KENNISTON . . .Deerfield

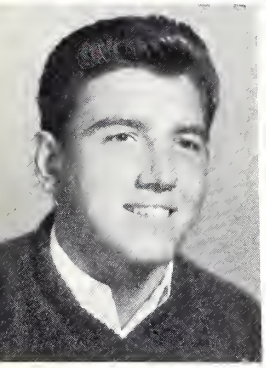
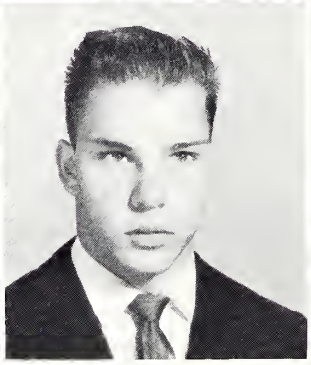
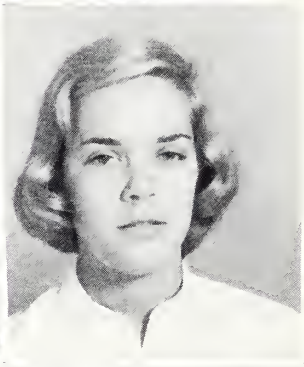

TOM KNOLLENBERG . . . Lawndale
JOSEPH KUNKA . . . Westchester
SUSAN LACY . . . Rocky River, Ohio

LOUIS A. LAGER . . . Hinsdale, "Louie" Dramatics
ALAN LANG . . . Chicago
DONALD LANGFORD . . . Downers Grove

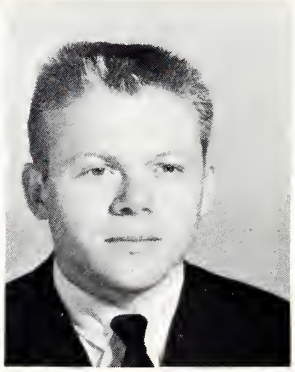
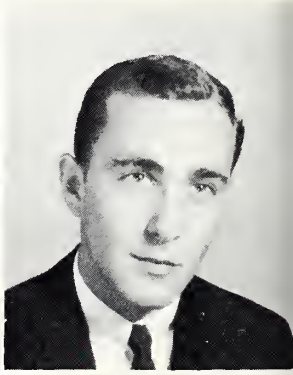

DAVID B. LARSON . . . Rockford, "Dave", Golf, Intramurals, Dance Committee, Naturalists Club, Future - Whitewater College
JAMES LEATHERS . . . Lincoln, "Jim" - Future - Southern Illinois University
MICHAEL LERN . . . Peoria

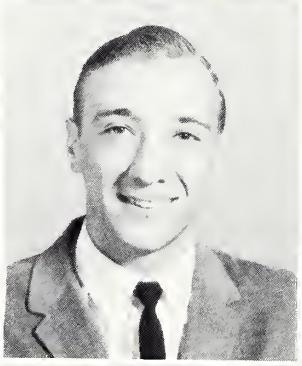
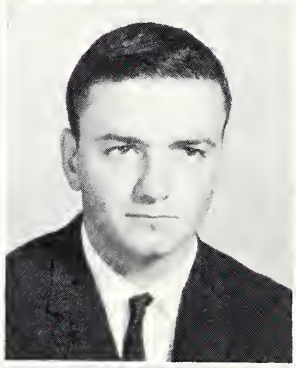

ROBERT R. LEAVY JR. . . . St. Louis, Missouri, "Bobo" - Circle K., Dance Committee, Intramurals, Future - University of Missouri
GARY LESSEN . . . Lincoln, Future - Southern Illinois U.
DENNIS LUNDY . . . Naperville

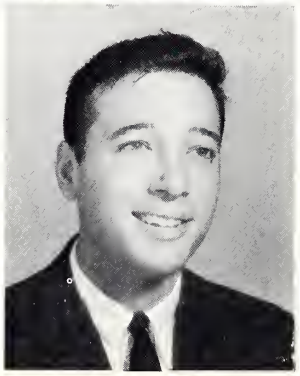

SOPHOMORES

GLENN McADAM . . . Lemont
ROBERT McHENRY . . . Bloomington
JAMES McKOWN . . . Atlanta

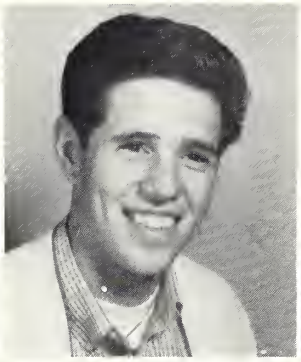
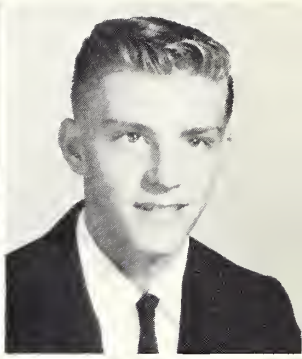

LAWRENCE McMARTIN . . . Naperville, "Larry" - Intramurals, Future - Drake U.
SUSAN MANDEL . . . Long Island, New York
ROBERT MILLER . . . Lincoln, "Bob", Golf

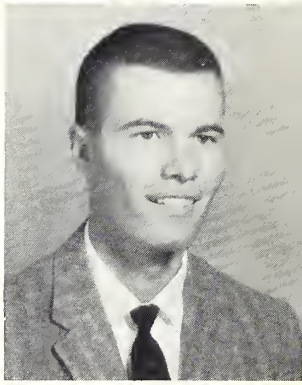

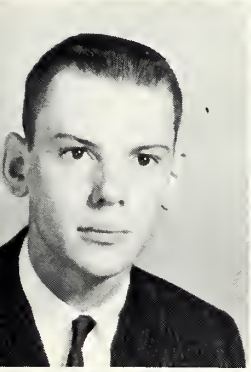
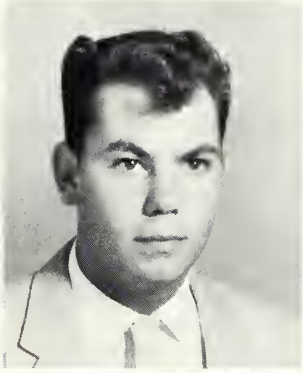
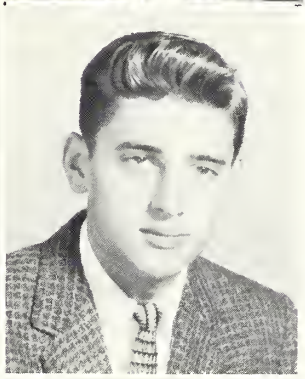

ROBERT J. MILLER . . . Clinton
ROBERT MOORE . . . Calumet City
JACK MORMAN . . . Rockford

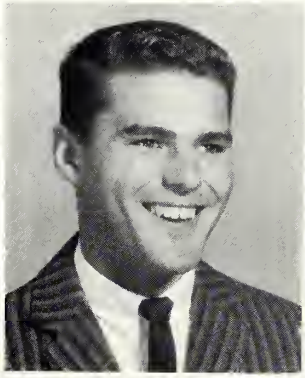
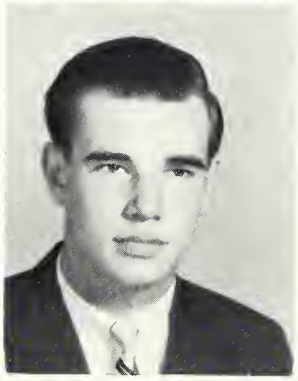

PAUL EUGENE MURPHY . . . Clinton, "Slick" - Future - I.S.N.U.
MICHAEL H. MURRAY . . . Rocky River, Ohio, "Mike" - Library Assistant, Vice-President of Sophomore Class, Taylor Tots, Dramatics
ROBERT E. MORSE . . . St. Louis, Missouri, "Bob" - Prefect, Basketball, Future - U. of Missouri

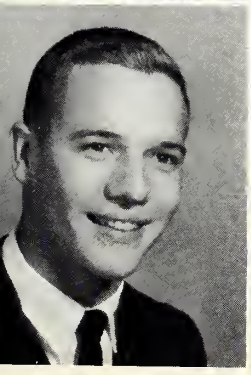
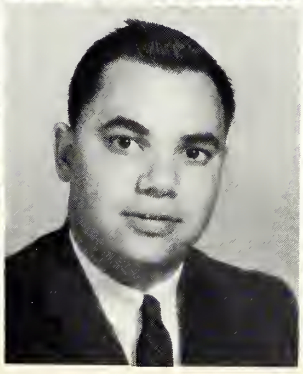
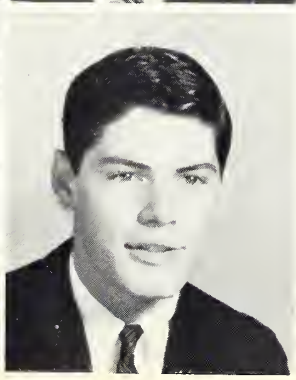

TOM NAHLIK . . . St. Louis, Missouri, Golf, Future - Arizona State
STEVE NEWMARK . . . St. Louis
FRANK C. NIEMAN . . . Evanston

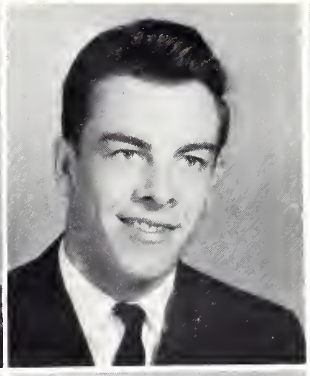
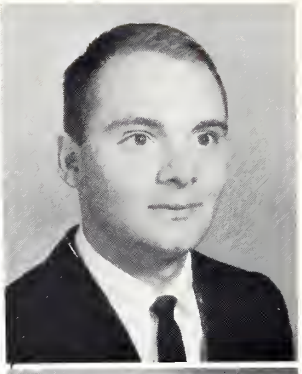

JOHN A. NOYES . . . St. Louis, Missouri, "Jack" - Vice-President of Student Senate, Chairman of Dance Committee, Treasurer of Naturalist Club. Future - Bradley University
WILLIAM OELSCHLAGER . . . Northbrook
JAY OLSON . . . Wheaton, Intramurals, Tour Guide, Students for Action Future - University of Illinois

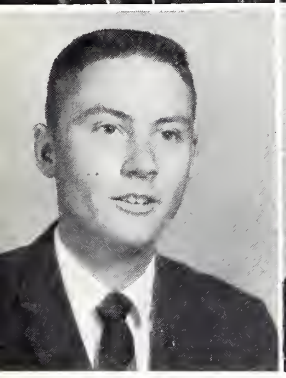
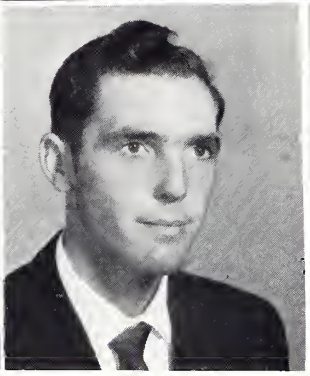
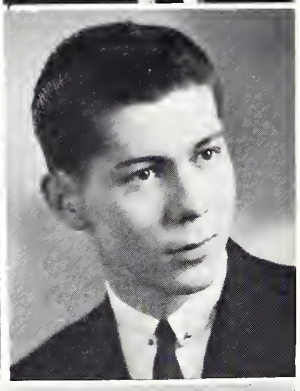

DENNIS J. OLTMANNS . . . Lincoln, "Olts", Dramatics, Future - Bradley University
DAVID P. OSBORN . . . Hartsburg, "Oz" Naturalist Club, Intramurals, Future - Farming
RICHARD S. PAVELEC . . . Park Ridge, "Rish", Future - Loyola University

ROBERT PAYNE . . . Dayton, Ohio
BARBARA PERLMAN . . . Highland Park, "Barb" - Social Chairman of Olin Sang, Future - Illinois State Normal University
JAMES PHILLIPS . . . Sterling

DIANE POLAN . . . Berwyn
BARBARA ANNE POLICK . . . Chicago, "Barb" - N.E.A., Future - Illinois State Normal University
ARNOLD POPOVITZ . . . Cleveland, Ohio, N.E.A. Circle K., Intramurals, Future - Ohio State

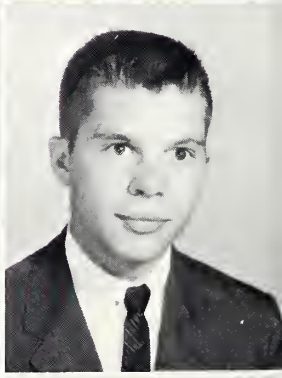

JOHN D. RANDALL . . . Peoria, "Josh" Intramurals, Future - Harvard
WILLIAM REPP . . . Columbus, Indiana
KENYARD REWERTS . . . Crown Point, Indiana, Circle K Vice-President, Intramurals, Future - Illinois Wesleyan University

SOPHOMORES

CAROL RIZZO . . . Park Ridge
WILLIAM C. ROENITZ . . . Sheboygan, Wisconsin, "Bill", Dramatics
VINCENT A. ROSE . . . Waterman, New York, "Vince" - Lincolnian, Students for Action

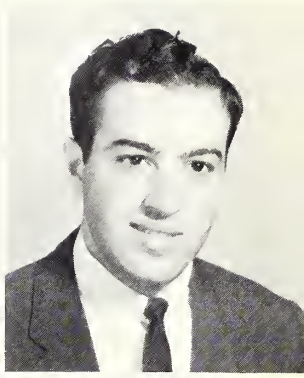

BRUCE ROSNER . . . New York City, "Arab" - Photo Club President, Lynxite Photographer, Lincolnian, Presidents Council, Future - Florida State University
ARTHUR RUNYAN . . . Chicago, Future - University of Wisconsin
ROBERT SAWYER . . . Palos Park, Intramurals, Future - Yale

RUTH SCHREIBER . . . Cary, Director of Social Activities, Presidents Council
WILLIAM SCHALL . . . St. Louis, Missouri
DUANE SCHLEDER . . . Emden

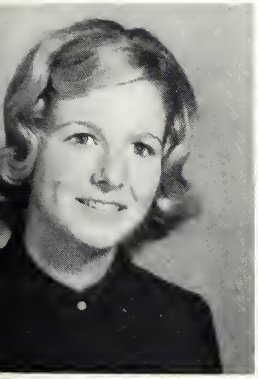
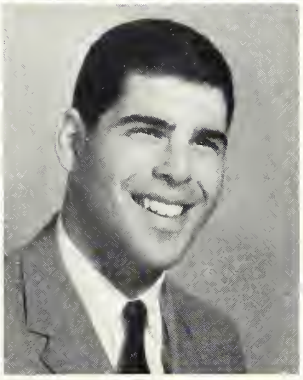
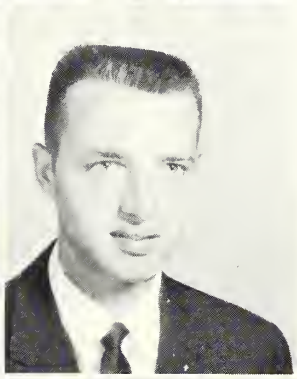

TERI SCHULER . . . Lynbrook, New York
WILLIAM SCHULHOF . . . Milwaukee, Wisconsin
KENNETH SCHUTTLER . . . Manito

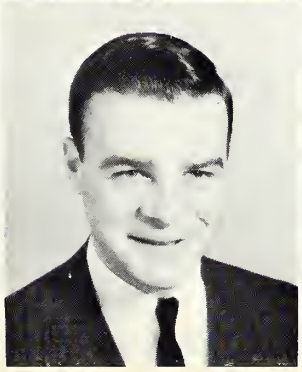
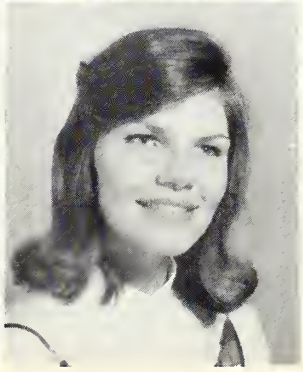

RICHARD SCHWARTZ . . . Glencole, "Horseman" - Intramurals, C.S.A., Publicity Chairman
TOM SCHWARTZBURG . . . Milwaukee, Wisconsin, "Chevy" - Social Committee - Future - Carroll College
LYNN SHAW . . . La Grange

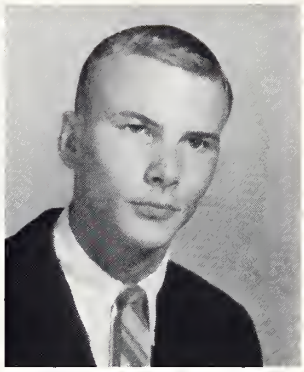

VERNON SIBER . . . Canal Fulton, Ohio
JOHN SICKERT . . . Indianapolis, Indiana, - Future - Purdue
CARLISLE H. SNELL . . . Amherst, Ohio, Future - Baylor University

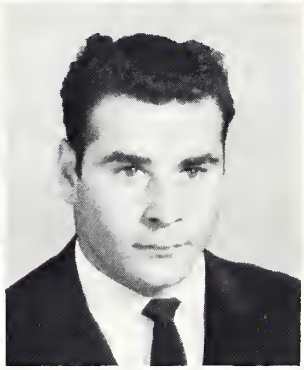

ROBERT SNOW . . . Wheaton
ROBERT SPAHN . . . Naperville, "Bob" - Intramurals, Future - Northern Illinois University
JOHN SPARACIO . . . Chicago

GEORGE SPEIDEL . . . Milwaukee, Wisconsin
JOHN W. STAHMER . . . Wausau, Wisconsin
PETER STAMBERGER . . . Cleveland, Ohio - "Pete", Future - Otterbein College

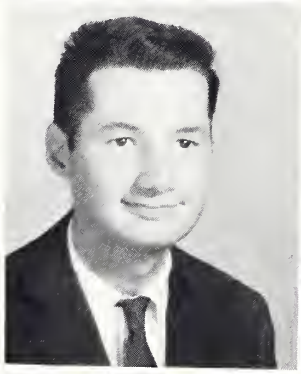
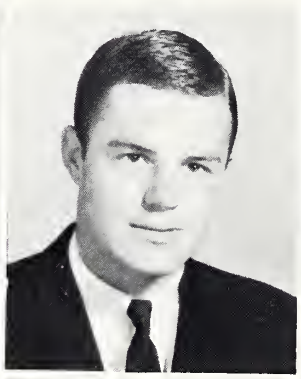
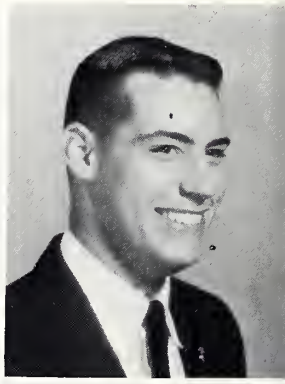

WILLIAM STEFANIUK . . . Chicago
THOMAS STAPLETON . . . Palatine
GARY STETSON . . . Chicago, "Herk" Major Activity Chairman, C.S.A. Future - University of Miami

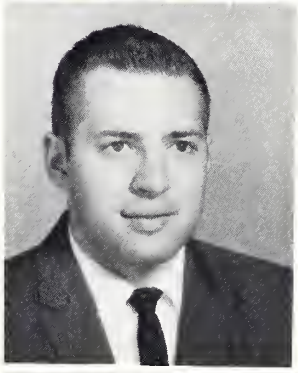

WILLIAM STRAUSS . . . Wheaton, "Bill" - Intramurals, Baseball, Future - University of Illinois
ARTHUR STRONG . . . Neenah, Wisconsin, "Art"
NANCY LYNN SWISHER . . . Peoria, "Nan" - Art Club, Choir, Future - Bradley

SOPHOMORES

GEORGE TARQUINIO . . . Chicago, "T-Do" - N.E.A., Student Senate, Intramurals, Future - Bowling Green
LARRY TAYLOR . . . Astoria
THOMAS THOMSON . . . Lakewood, Ohio

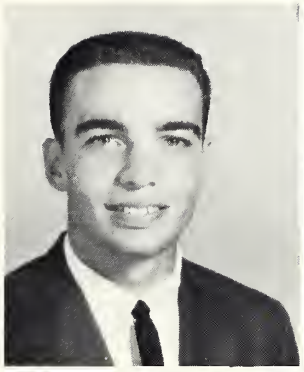
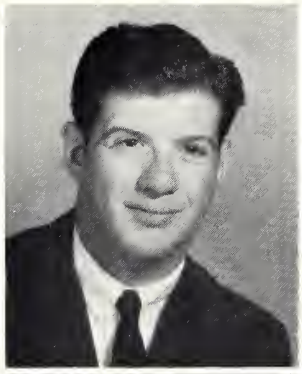
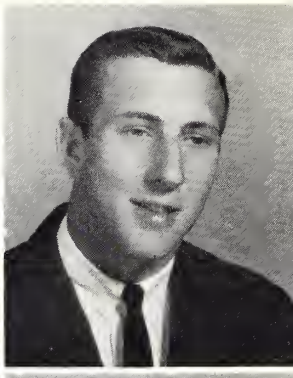

HENRY TOWNSEND . . . Lincoln, "Hank", Intramurals, Future - Eastern Michigan University
DONALD TRAYLOR . . . Hammond, Indiana, "Don", Taylor Tots, Future - Indiana University
JUDITH TRAYLOR . . . Hammond, Indiana, "Judy", Taylor Tots

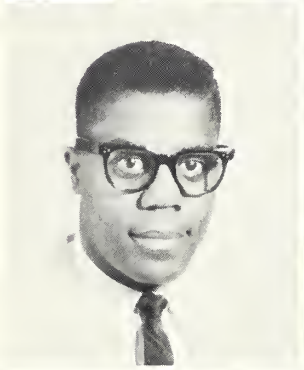

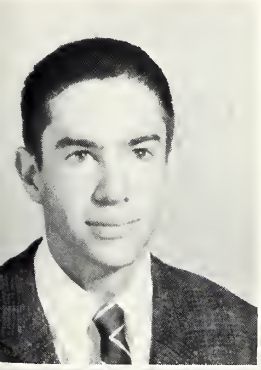
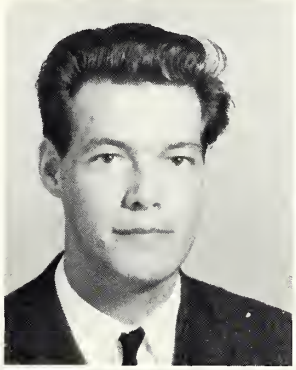

JOHN S. TRITLE . . . St. Louis, Missouri
THOMAS F. VERRY . . . Armington, "Tom" - Phi Theta Kappa
LYNNE WALDEN . . . Pittsfield, Mass.

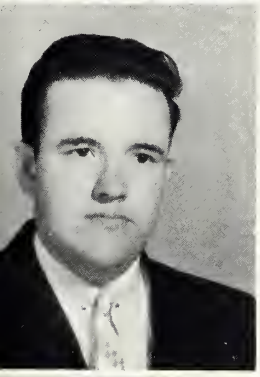
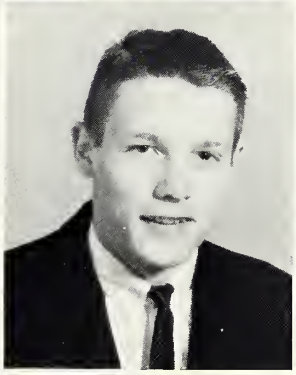

DAVID WALLACE . . . Chicago
BRUCE WARD . . . Norwalk, Ohio, "Monti" - Dramatics, Future - Mount Union College
CARL WATERS . . . Chicago

ALVIN WEBB . . . Lawndale, "Al" Future - Illinois Wesleyan
JERRY WEIL . . . Whitefish Bay, Wisconsin, "Roman" - Lincolnian, Future - U. of Wisconsin
DOUGLAS WEISS . . . Bay Village, Ohio, "Cork" - Taylor Tots, Phi Theta Kappa, Future - Geneva College

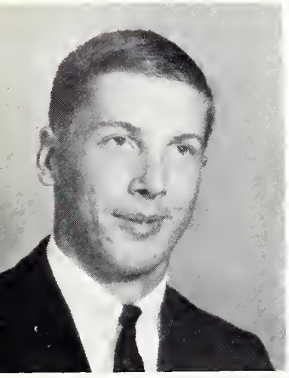
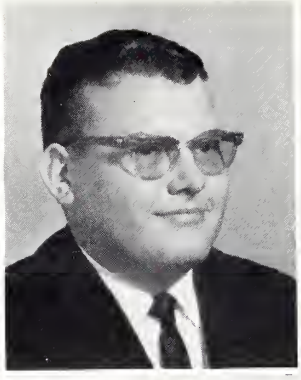
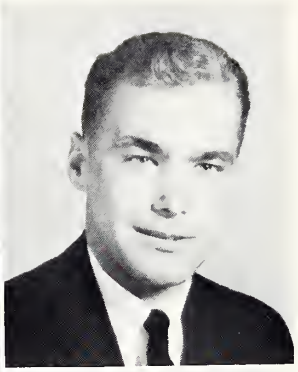

ROBERT WERSHAY . . .Barrington, "Bob" - Phi Theta Kappa, Golf, Intramurals, Physics Achievement Award, Future - University of Wisconsin
LAUREL WERTH . . .Lincoln, "Fuzzy" Taylor Tots - Future - Southern Illinois
JOHN WESTERMAN . . .Flossmoor, "Westy" - Tour Guide, Circle K., Taylor Tots Future - Drake University

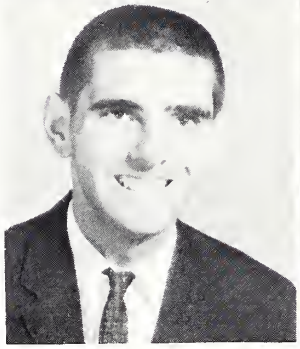

MEAD WHEELER . . .Peoria, "Wheel" Dance Committee, Circle K., Naturalists Club
DENNIS WILCOX . . .Columbus, Ohio. "Luke"
THOMAS G. WILKINS . . .Clarendon, Hills "Mr. Bones" Art Club President, Oil Paintings, Presidents Council - Future - Western Illinois University

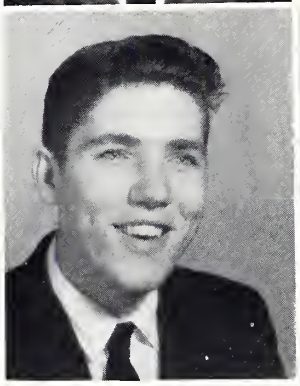
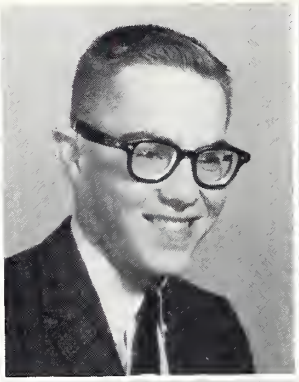

EARL WROLSON . . .Brookfield, "Toby"
JOHN L. YOUEL . . .Spring Valley, Delaware, "Squirrel" - Major Activities - Future Miami of Ohio
EVETTE ZIEGENHORN . . .Fairbury, "Eve" - E.K. President, Presidents Council - Future - Illinois State Normal University
STEVE ZILLMER . . .Waukesha, Wisconsin, "Steve" - Intramurals, Circle K., N.E.A.
IRENE ZIMMERMANN . . .Chicago, "Zimmie" - Lynxite Editor, Dramatics, Students for Action Secretary, Taylor Tots, Future - Dental Assistant
THOMAS ZURKAMMER . . .Lincoln, "Zurk" - Basketball, Baseball, Future - Mac Murry College
LOUIS ROSE . . .Chicago,
GUENTHER BRANDES . . .Barrington, "Guy"

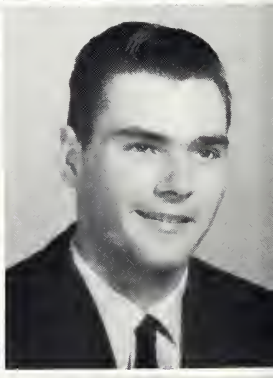

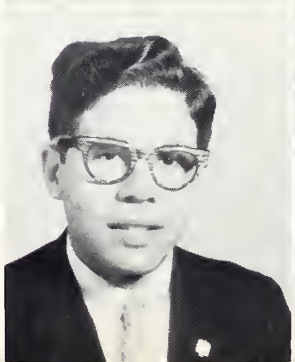
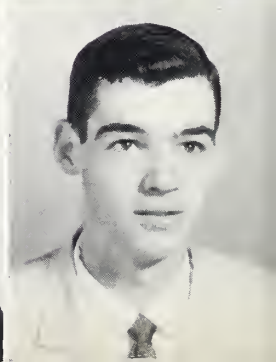

Frosh Face New Year

Ron Shapiro, President

On September 4, the freshmen invaded the campus with eager minds and a new title to bear: "Green Freshmen." To make them remember their status, they had to wear the hated green beanies. Hopefully, they soon outgrew them.

In general, this year was one of adjustment to courses, teachers, college activities, and Lincoln's customs. It was a difficult year, but one rich with learning and growth.

There is but one year left at Lincoln, but it could not be any more rewarding than the one just past. That was a year filled with hard work and many exciting times. But all look forward with high hopes and great expectations to the coming academic year.

ANTHONY ADOMENAS . . .
Chicago
DAVID ALINSKY . . .
Chicago
VICTOR ANDRESEN . . .
Port Chester, N.Y.
LARRY ANIBALLI . . .
Dundee

APHRODITE ARGEROS . . .
Portsmouth, Ohio
DEAN ARVANITIS . . .
Chicago
JOSEPH BALDIN . . .
Lincoln
EDWARD BAMBERGER . . .
University City, Mo.

JOSEPH BARGER . . .
Normal
MARILYN BARTH . . .
Hinsdale
WILLIAM BASLER . . .
Highland
CARL BEHRINGER . . .
Union, New Jersey

ROBERT BIERIE . . .
Chicago
BENNETT BISCAN . . .
Decatur
THOMAS BLACK . . .
Cicero
SAMUEL BLACKWELL . . .
Arcola

FORD BLANEY . . .
Clarendon Hills
SUZANNE BLAUM . . .
New Holland
MARY ANN BLECHA . . .
La Grange
EILEEN BLOOM . . .
Akron, Ohio

FRESHMEN

MICHAEL BOEHM . . .
Lake Bluff
DIANE BOLEY . . .
Champaign
THOMAS BOLLE . . .
Milwaukee, Wisconsin
RICHARD BORG . . .
Palatine

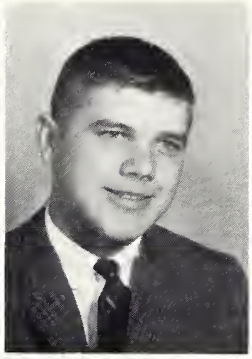
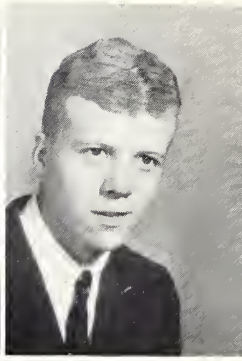

SUSAN BOSHES . . .
Chicago
RICHARD BOSS . . .
Lincoln
JOHN BOYKIN . . .
Cleveland, Ohio
RICHARD BRITTAIN . . .
Akron, Ohio

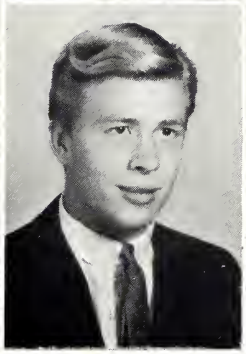
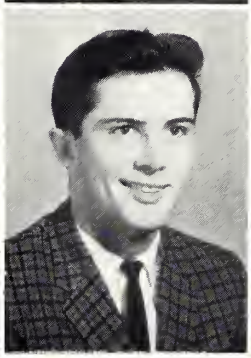
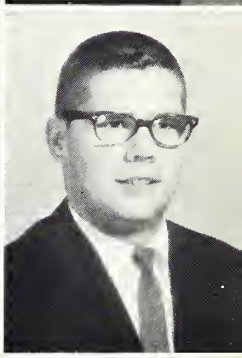

JAMES BROOKE . . .
Ottawa
GEORGE BUCKBERG . . .
Westchester
DUANE BUERK . . .
Chicago
DAWN BURNETT . . .
Palatine

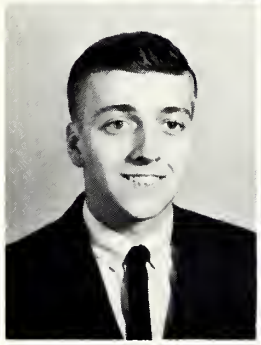
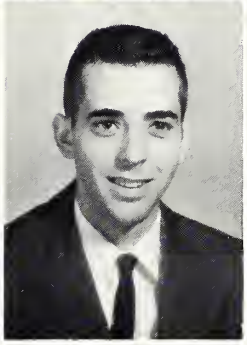

JOSEPH CAIRO . . .
Chicago
JUDITH CALDWELL . . .
Glen Ellyn
CURT CARLSON . . .
Rockford
JAMES CARLSON . . .
Port Allegany, Pa.

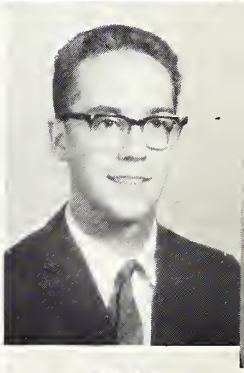

RANDALL CARLSON . . .
Rockford
CAMILLE CARSON . . .
Winnetka
THOMAS CASSIDY . . .
Hinsdale
STEVEN COHAN . . .
Waukegan

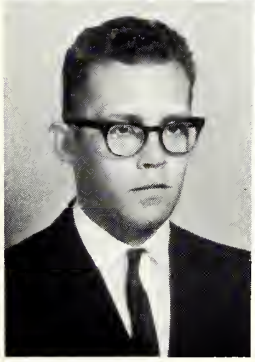
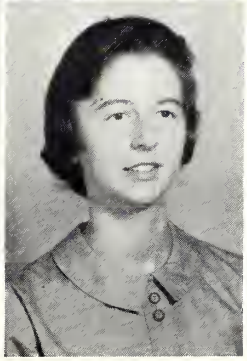
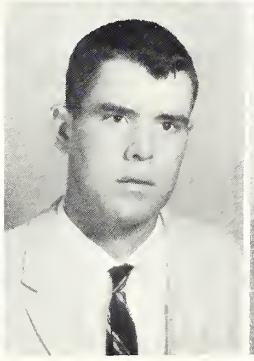
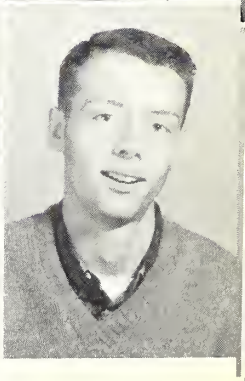

ELBRIDGE CONDEE . . .
Park Forest
MARY CONLEY . . .
Elmwood Park
ROBERT COPPES . . .
Nappanee, Indiana
PETER COSGROVE . . .
Bedford, New York

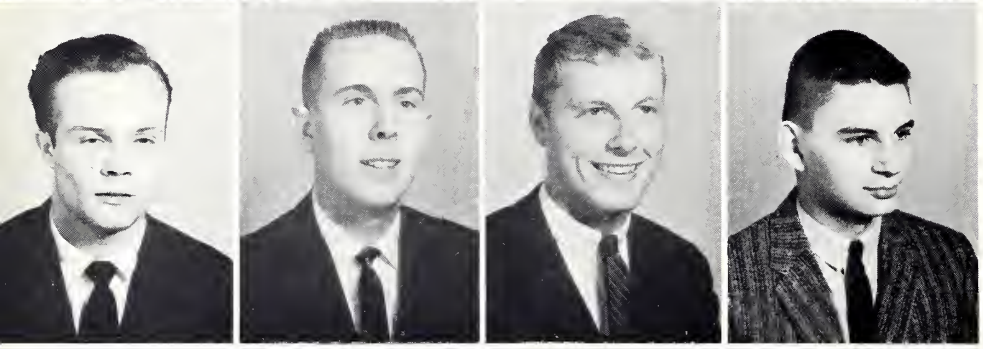

WILLIAM COULON . . .
Glenview
GILBERT COX . . .
Deerfield
CHARLES CRISSEY . . .
Lombard
BRUCE DADD . . .
Bay Village, Ohio

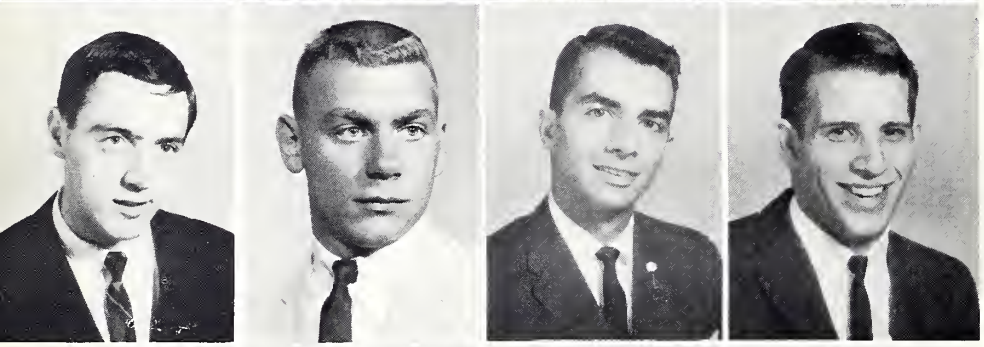

TERRY DOYLE . . .
Peoria
DAVID DECK . . .
Cincinnati, Ohio
LOUIS DE MOLLI . . .
Rockford
JERE DEPENDAHL . . .
Ladue, Missouri

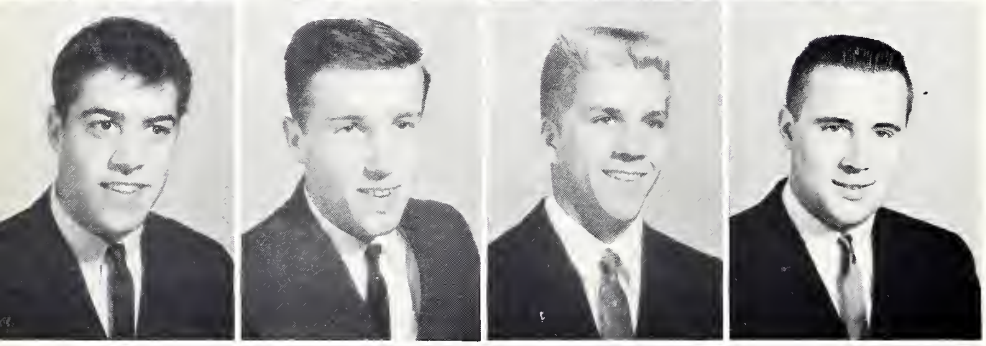

PAUL DIAMOND . . .
Chicago
JACK DICK . . .
Barrington
JOHN DINSMORE . . .
Lincoln
RICHARD DIPPON . . .
Flanagan

JOSEPH DI ROCCO . . .
Lincoln
KAREN DONNELLY . . .
Winnetka
DOUGLAS DORRELL . . .
Des Plaines
ROBERT DUCHATEAU . . .
Hinsdale

FRESHMEN

WILLIAM C. EDGAR . . .
Winsdor
SUSAN EPPLE . . .
Chicago
LELAND ESTILL . . .
Middletown
MADELON FEIN . . .
Chicago

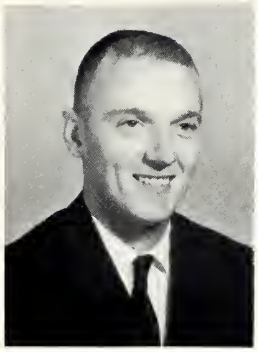

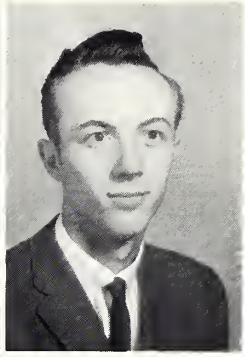

STUART FEINBERG . . .
River Forest
JAMES FELDMAN . . .
Chicago
PAUL FENKER . . .
La Porte, Indiana
JUDITH FERGUSON . . .
Whittie, California

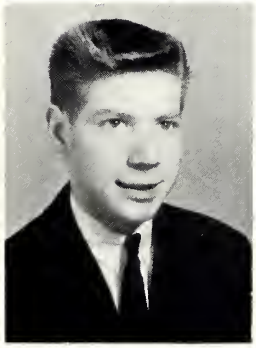
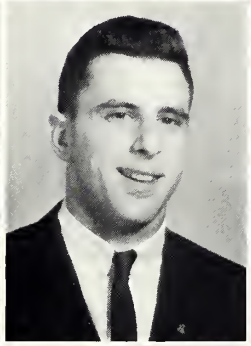
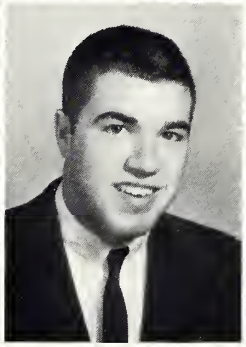

CHUCK FERRIS . . .
Chicago
SALLY FISHER . . .
Elm Grove
PETER FLESVIG . . .
Geneva
EVE FLINT . . .
La Grange

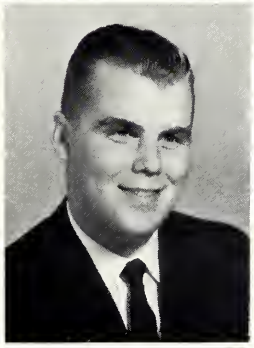

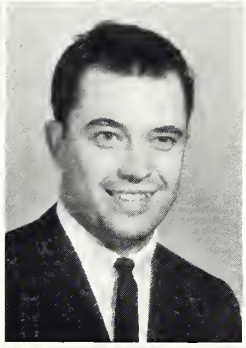

RONALD FOLEY . . .
Paris
EDWARD FOLTZ . . .
Rockford
GRACE FOSTER . . .
Short Hills, N.J.
DARLENE FRIEDKIN . . .
Lincolnwood

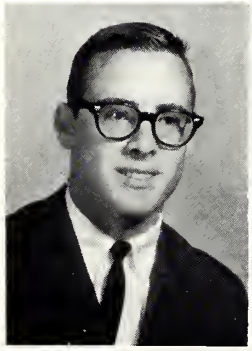
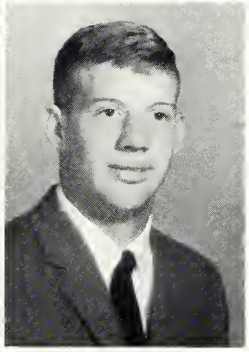
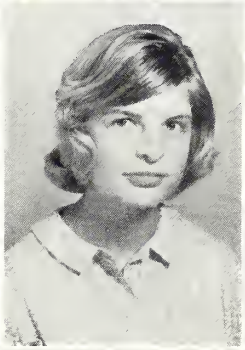

JAMES GENTRY . . .
Highland Park
RAYMOND GERTS . . .
Elmwood Park
BOBETTE GIACONE . . .
Oak Lawn
RONALD GOBIN . . .
Indianapolis, Ind.

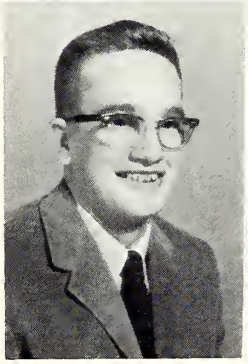
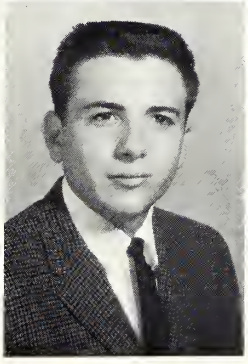
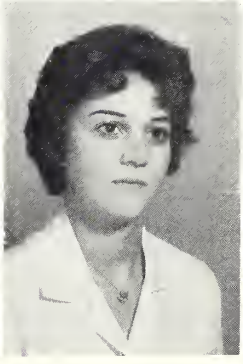
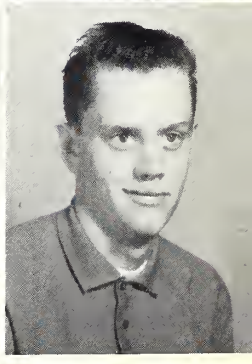

JAMES NEIL GOLDBERG . . .
Sterling
JEANIE GOLDSTEIN . . .
Chicago
ELLEN GOODMAN . . .
Highland Park
ALEX GORDON . . .
Chicago

DONN GORMAN . . .
Glencoe
EDWARD GOULD . . .
Skokie
CAROL GRAB . . .
Chicago
LACHLAN GRANT . . .
Northbrook

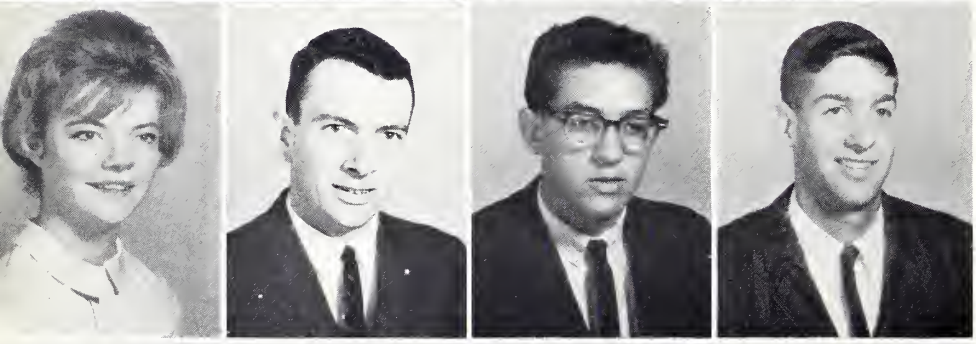

KAREN GREINER . . .
Milwaukee, Wisconsin
ROBERT GRIFFITHS . . .
Pekin
JEFFREY GRISWOLD . . .
Wheaton
EDWARD GROSS . . .
New Rochelle, N.Y.

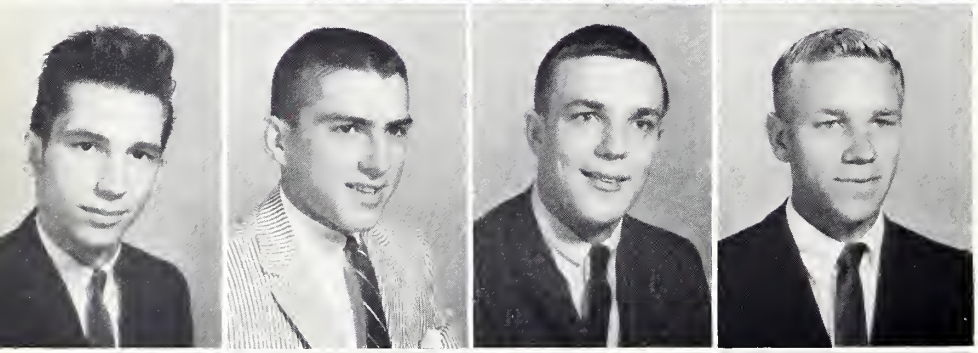

FRANCIS GRYGUC . . .
Plainville, Conn.
ROBERT GUY . . .
Beason
JAMES HANLON . . .
Closter, N.J.
CHARLES HANNA . . .
Belvidere

PATRICIA HANSEN . . .
Barrington
CELIA HARMON . . .
Upper Sandusky, Ohio
WILLIAM HARRIS . . .
Normal
CARL HARDT . . .
Chicago

FRESHMEN

WILLIAM A. HEALY . . .
Cleveland Heights, Ohio
ROBERT HEINIGER . . .
Morton
RONALD HENDRIKSEN . . .
Chicago
ROBERT HERTZ . . .
Wausau, Wisconsin

RICHARD HESSE . . .
Hicksville, N.Y.
PHILLIP HESTER . . .
Peoria
TERRY HOAK . . .
Wonder Lake
BARBARA HOLEN . . .
Park Ridge

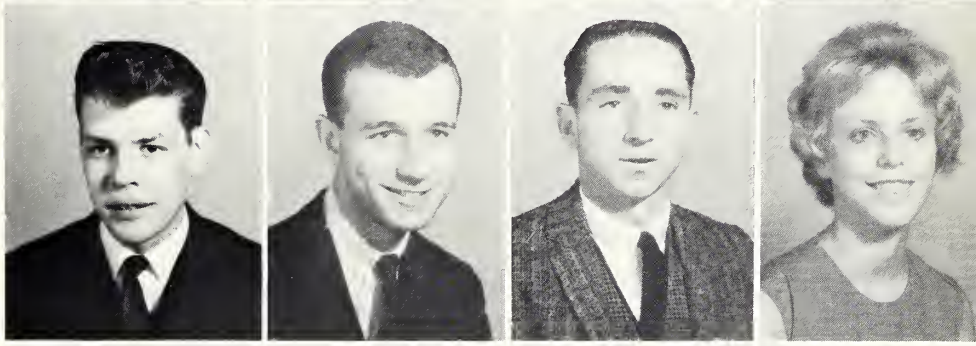

THOMAS HORTER . . .
Wauwatosa, Wisconsin
MARSHA HOWLETT . . .
Waukegan
STEVE HUFF . . .
Park Ridge
ALAN HUGHES . . .
Astoria

JAMES HYDE . . .
Western Springs
ROBERT JENKINS . . .
Clinton
STEPHEN JOHNS . . .
Milwaukee, Wisconsin
JAMES D. JOHNSON . . .
Oconomowoc, Wisconsin

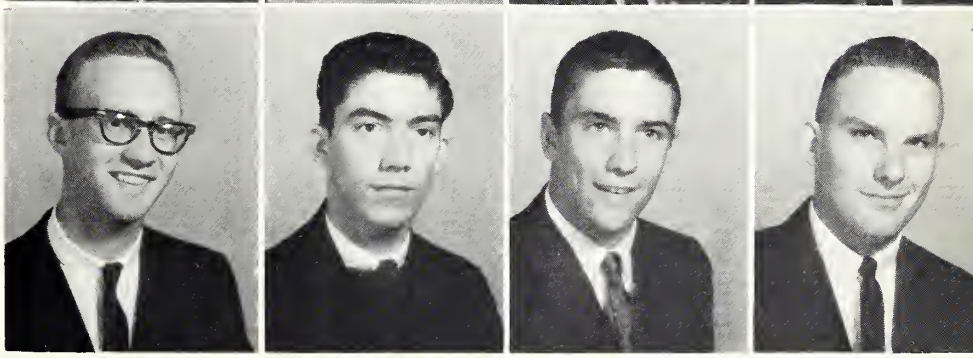

MARY JOHNSTON . . .
Ellyn
DEE ANN JONES . . .
Bloomington
BEVERLY KABAKOFF . . .
Hodykins
MARC KALMAN . . .
Sheboygan, Wisconsin

IRENE KAMBEROS . . .
Chicago
CHARLES KAUFMAN . . .
Milwaukee, Wisconsin
BARBARA KEDNEY . . .
Pompano Beach, Florida
DIANE KIERMAS
Elmhurst

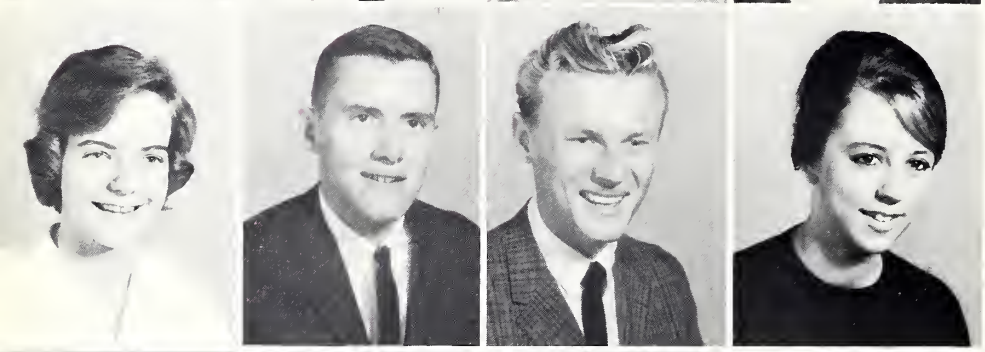

ELIZABETH KING . . .
Rockford
GEORGE KINNEY . . .
Mt. Carroll
EDWARD KOOS . . .
Kenosha, Wisconsin
MARCIA KRISTIN . . .
Chicago

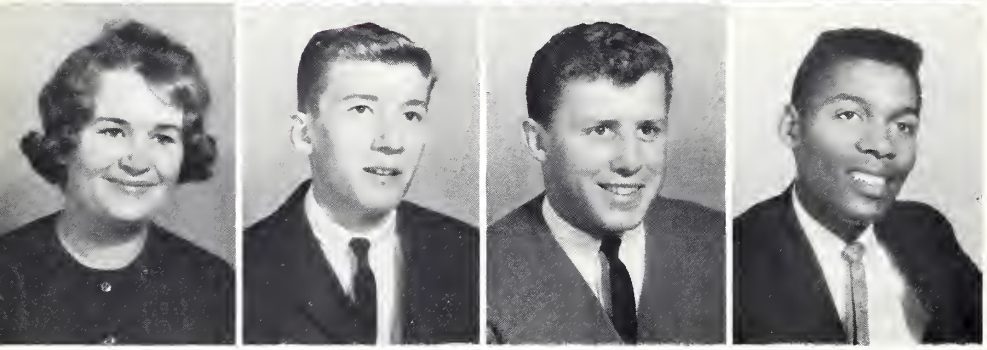

MARY KRUEGER . . .
Green Bay, Wisconsin
CHARLES KRUZAN . . .
Chicago
RICHARD KUEHN . . .
Milwaukee, Wisconsin
BENJAMIN LAREMONT . . .
Panama

MARILYN LARSON . . .
Geneseo
STEPHEN C. LATHROP . . .
Madison, N.J.
PEGILEE LAWSER . . .
Lombard
JOSEPHINE LEO . . .
River Forest

LAURENCE LEVINE . . .
Chicago
SHELDON LEVY . . .
Kenvil, N.J.
JAMES LICHT . . .
Oconomowoc, Wisconsin
ROBERT LOCKENOUR . . .
Mason City

FRESHMEN

ALAN LOHMAN . . .
Waukesha, Wisconsin
JOSEPH LOONEY . . .
Lincoln
STANLEY LOPP . . .
Nappanee, Indiana
PHILIP LOPRESTI . . .
Tenafly, New Jersey

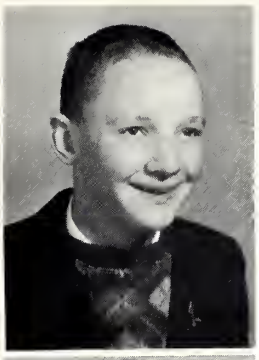
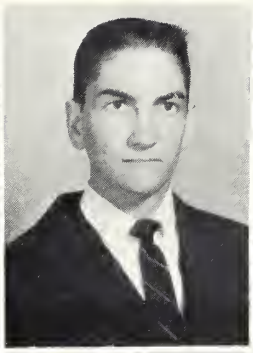
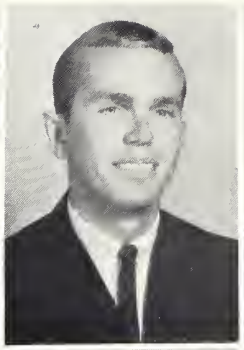

NANCY LOUDENBACK . . .
Rockford
LINDA LOUGHLIN . . .
La Grange
ROBERT LOVELACE . . .
Lincoln
DONALD LUETGERT . . .
Evergreen Park

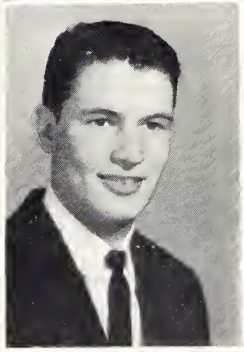
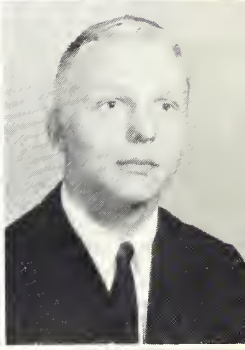

THOMAS LUKASIEWICZ . . .
Elmwood Park
STEVEN LURIE . . .
Chicago
KATHLEEN LYON . . .
Rockford
MICHAEL McCLEARY . . .
Lincoln

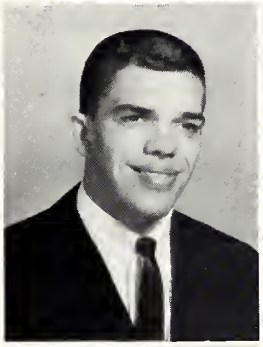
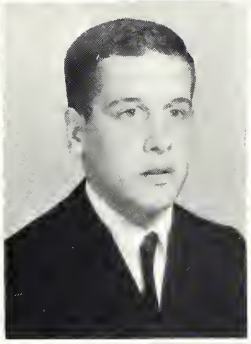

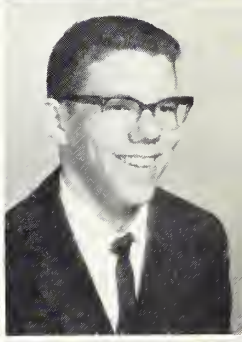

WILLIAM McCORMICK . . .
Pulaski
JANNET McDONALD . . .
Dallas, Texas
JEFFREY McGRATH . . .
Chicago
JAMES McKEEVER . . .
Akron, Ohio

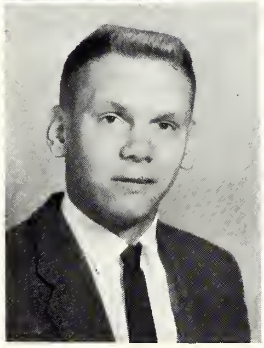

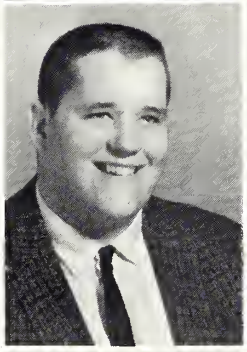
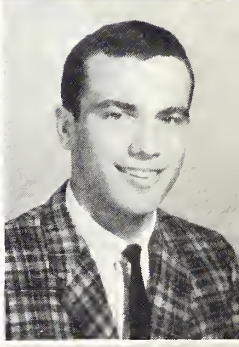

BARBARA McMONAGLE . . .
Pittsburgh, Pa.
ALAN MAGIT . . .
Skokie
GARY MARK . . .
Peoria
MARGARET MARKLAND . . .
Galesburg

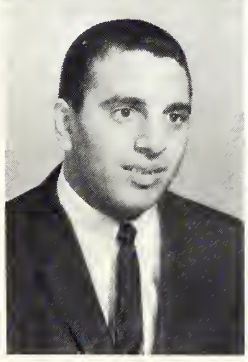
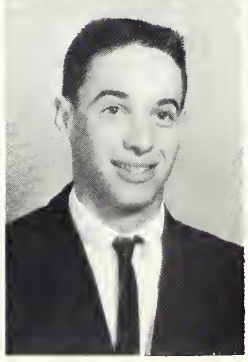
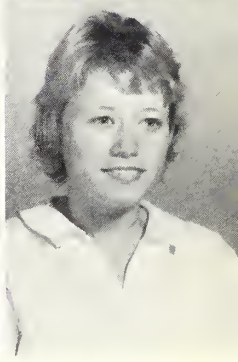

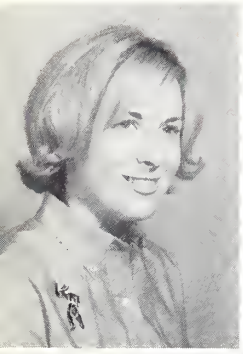

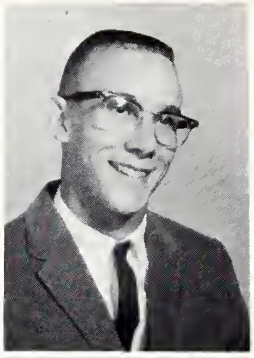

LINNEA MELLIN . . .
St. Louis, Missouri
CORA MEYERSON . . .
Glencoe
MARJORIE MICKELSON . . .
Arlington Heights
JOHN MONTONARO . . .
Des Plaines

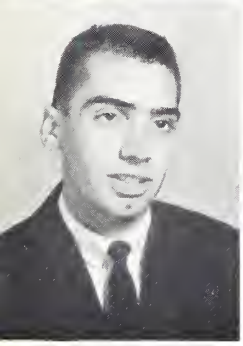
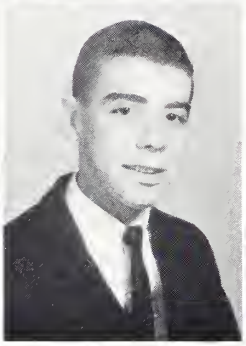
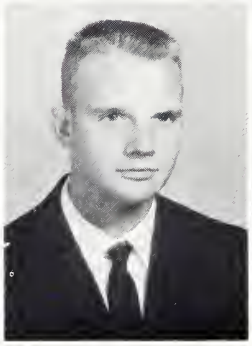
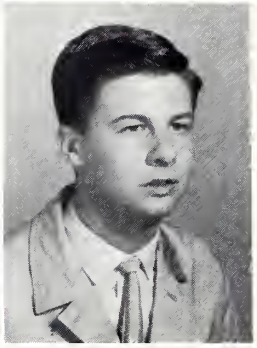

HOWARD MOOK . . .
Metuchen, New Jersey
GERSON MOSBACHER . . .
Chicago
STEVEN NARD . . .
Indianapolis, Ind.
WALTER NEGRO . . .
Montevideo, Uraguay

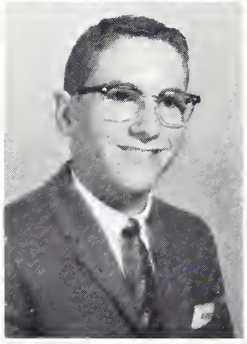

JUDITH NIEDERBERGER . . .
Wilmette
RICHARD NICHOLLS . . .
Chicago
HOWARD NEWMAN . . .
Chicago
ROBERT NEUMARK . . .
Glencoe

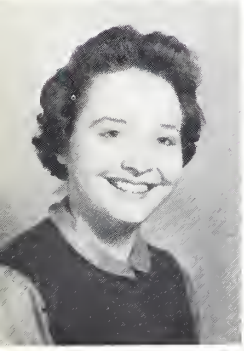
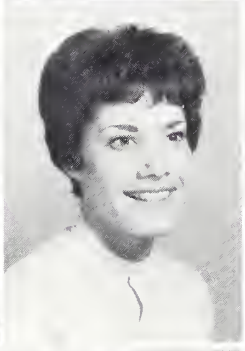

SUSAN C. OEN . . .
Pekin
BARBARA OLSON . . .
Waukegan
JOYCE OLSON . . .
Glencoe
BETH OTTE . . .
Lincoln

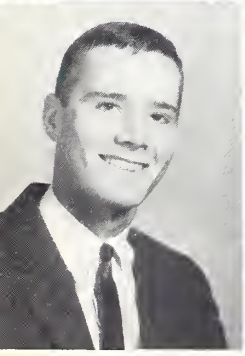
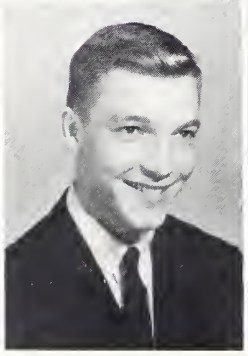
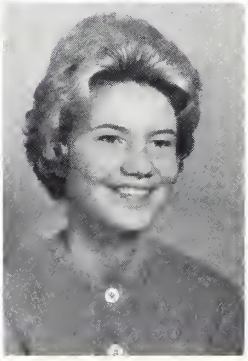

LARRY OXLEY . . .
Jacksonville
GARY PARKER . . .
Hinsdale
ROBERTA PAUL . . .
La Grange Park
MICHAEL PAUTLER . . .
St. Louis, Missouri

FRESHMEN

CHARLES PEACOCK . . .
Winnetka
DAVID PEARSON . . .
Park Ridge
JOSEPH PETERS . . .
Murphysboro
RUSSELL PETERSON . . .
St. Charles

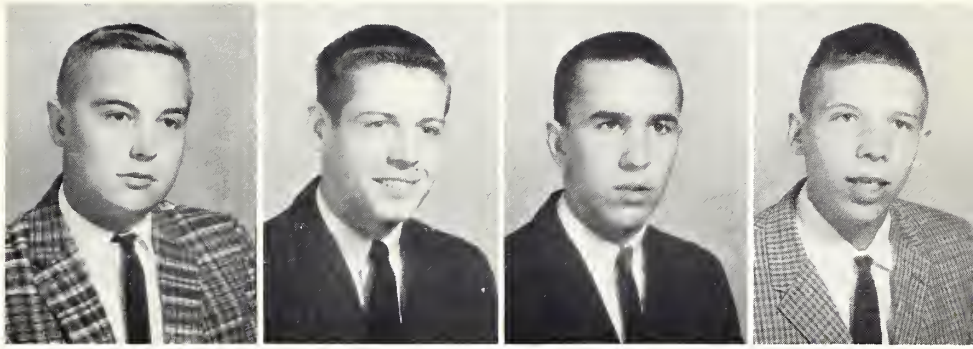

RODNEY PETRO . . .
Hartsburg
JAMES PFEIL . . .
Rockey River, Ohio
MICHAEL PHELAN . . .
Elmwood Park
VERNON PHILLIPS . . .
Lincoln

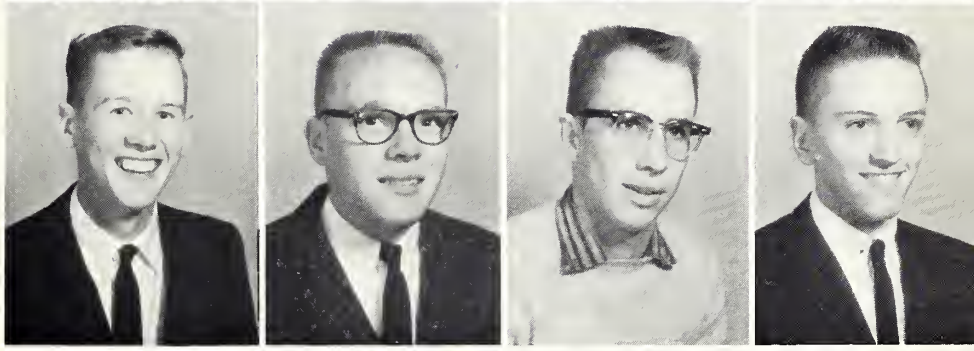

MARY PICKEN . . .
Freeport
HOWARD PIKE . . .
Delmar, New York
GEORGE POKORSKI . . .
Lincoln
JOHN POMAVILLE . . .
Racine, Wisconsin

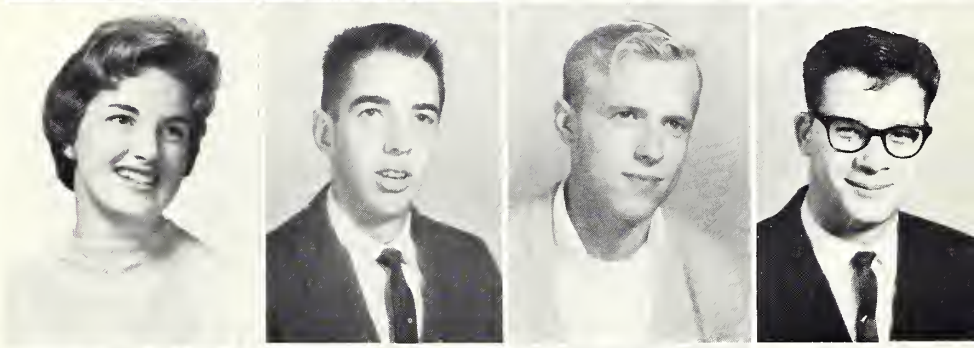

PENELOPE SUE POSTLE . . .
South Bend, Indiana
ALBIN RAK . . .
Chesterton, Indiana
GORDON QUILL . . .
Champaign
SANDRA RANKIN . . .
Highland Park

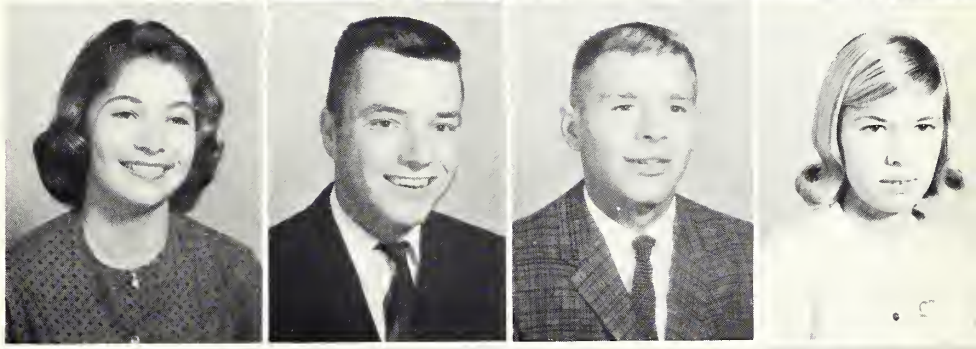

RICHARD RAPHAEL . . .
Oak Park
LARRY REENTS . . .
Peoria
FRANK RICKORD . . .
Lincoln
ALAN RIGGS . . .
LaFayette, Ind.

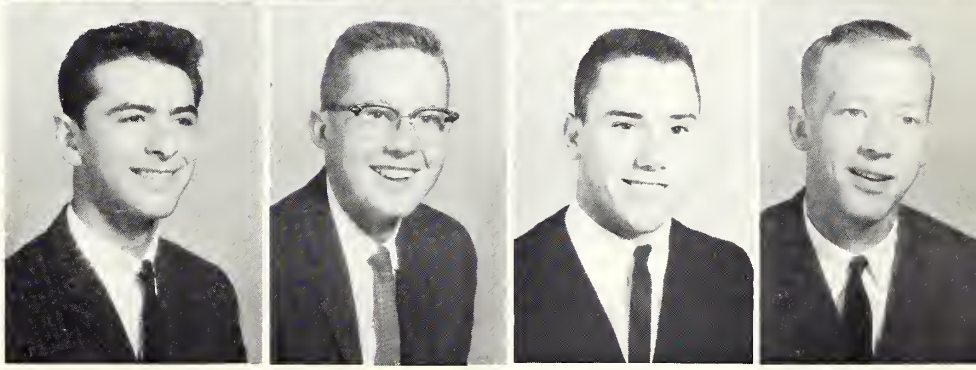

CAROL ROBERTS . . .
Mt. Prospect
ROBERT ROSENTHAL . . .
Flossmoor
CHARLES ROTH . . .
Fairbury
RONALD ROTRAMEL . . .
West Chicago

WILLIAM ROWELL . . .
Lincolnwood
JANE RUTLEDGE . . .
Arlington Heights
STEPHEN SAILOR . . .
University City, Mo.
BETTY SALZMAN . . .
Chicago

SALLY SAYERS . . .
Greencastle, Indiana
KENNETH SCHACHT
Woodstock
GEORGE SCHEIDKER . . .
Milwaukee, Wisconsin
CHERIÉ SCHEFFER . . .
Glenview

DONALD SCHUMACHER . . .
Park Ridge
BRIAN SCHLIFKE . . .
Maysville, Kentucky
JANET SCHOMANN . . .
Elm Grove, Wisconsin
RONALD SCHULTZ . . .
Lincolnwood

THOMAS SCILEPPI . . .
Rockville Center,
Long Island, New York
SUSAN SCOULLER . . .
Bloomington
DAVID SECOR . . .
Indianapolis, Indiana
RONALD SHAPIRO . . .
University City, Mo.

FRESHMEN

JOHN SICKERT . . .
Indianapolis, Indiana
MARK SIDELL . . .
West Hartford, Conn.
KENNETH SIMS . . .
St. Charles
WALTER SMAGA . . .
Lexington

GEORGE SMITH . . .
Western Springs
MARY SODERMAN . . .
Waukegan
ARTHUR SOLOMON . . .
Chicago
JUDITH SPINELLI . . .
Elmhurst

VICKI SPRUNG . . .
E. Norwich, New York
NANCY STAHL . . .
Princeville
ANN STEINBACK . . .
St. Louis, Missouri
WILLIAM STEGER . . .
Steger

STEPHANIE STILES . . .
De Pere, Wisconsin
MARCIA FAY STOLL . . .
Chicago
CHARLES STEVENSON . . .
Chicago
EDWARD SWARTZ . . .
Akron, Ohio

JAY SWEARINGEN . . .
Lake Forest
TERRANCE O. SWENSEN . . .
Palatine
TERRANCE TURGEON . . .
Northbrook
FRANK TULL . . .

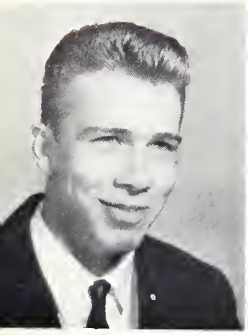

JACK TAYLOR . . .
Wheaton
THERESA THOMAS . . .
Wilmette
JOHN THOMSON . . .
Highland Park
BARBARA THUMM . . .
Arlington Heights

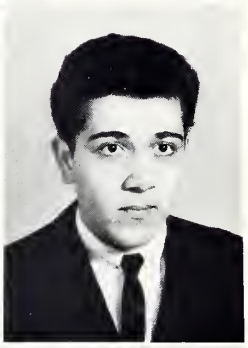

JANE TOEDTER . . .
Elmhurst
KAYE TOWNSEND . . .
Lincoln
MERIDITH TREIBER . . .
Mahasset, Long Island,
New York
JOHN VITALE . . .
Alliance, Ohio

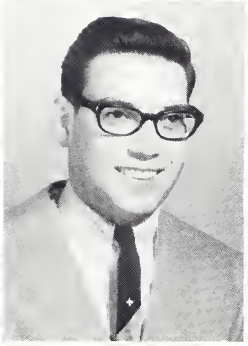

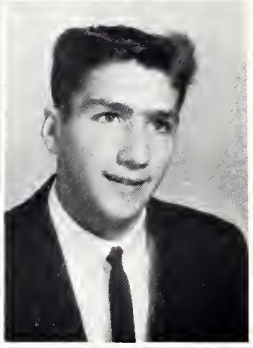

KAREN WALLACE . . .
East Lansing, Michigan
ARNOLD WASSERMAN . . .
Chicago
VENETTE WEBSTER . . .
Toulon
TOM WEIGAND . . .
West Chicago

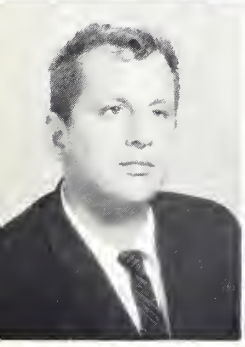
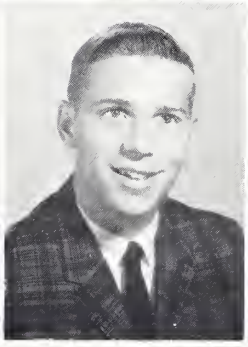
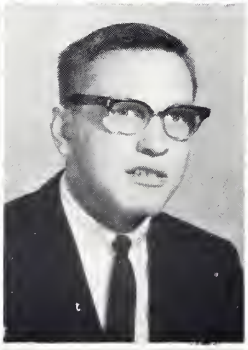

LARRY WEIR . . .
Birmingham, Michigan
RICHARD WERTHEIMER . . .
Highland Park
RICHARD WESTLAND . . .
Skokie
DANNY WHITE . . .
Lincoln

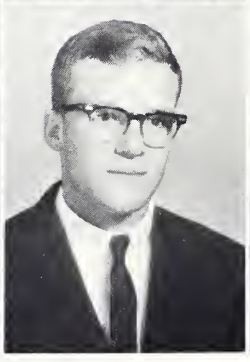
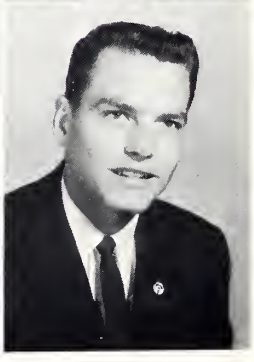

DARREL WHITE . . .
Lincoln
VIVIAN WIEDLUND . . .
Cleveland, Ohio
FRANK WILLIS . . .
Clare
JOHN WILMERT . . .
Lincoln

FRESHMEN

DAVID WISTAR . . .
Palatine
JOHN WITTENBERG . . .
Strasburg
THERESE WOJTAL . . .
Palatine
RANDY ZEMEL . . .
Lincolnwood

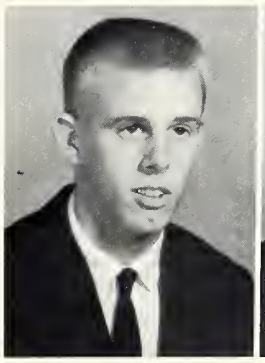
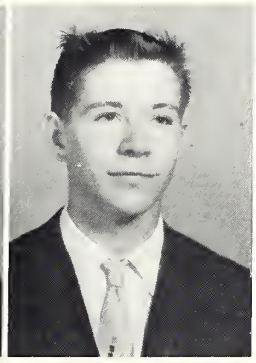

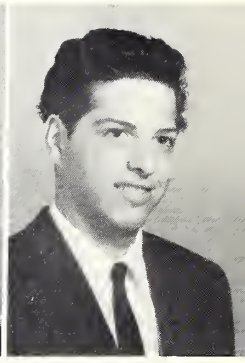

Often-crowded campus appears a lonely place during mid-winter snows. Here Ruth Schreiber braves the elements for a steaming cup of coffee at the Linc.

IN MEMORIAM

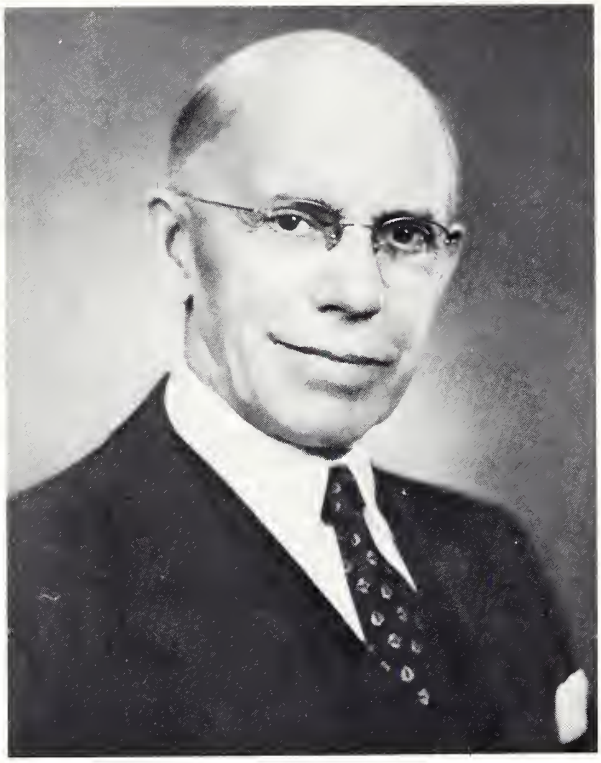

David H. Harts

David H. Harts, "the spiritual father of Lincoln College," died on November 27, 1962, at the age of 83. His loss was mourned by all who knew him.

Mr. Harts was described by President Dooley as "an inspiration to the students and faculty alike." Certainly Mr. Harts, as past president of the Board of Managers and Trustees, was dedicated to the future of Lincoln College. During his life he helped the school through many periods of crisis, and after his death his warmth for the college was evidenced by the generosity of his gifts to the school.

Space does not permit the listing of all Mr. Harts did for Lincoln College. Indeed, much of his assistance was done anonymously. His memory will be cherished by all friends of the college and will be perpetuated by a new science building to be named in his honor.

Harry Lynn Hays

We would like to pay tribute to Harry Lynn Hays. Lynn was killed in a freak tractor accident near his home in Monticello, Illinois, on April 9, 1963. Students will remember Lynn; his calm and steady attitude was a source of strength to his many friends. His teachers will remember Lynn, for in class he was an excellent student, one who would not be satisfied with doing less than his best. Lynn Hays will also be remembered by participants in theater. He had gained their respect in winning the leading role in "The Lesson," a play in rehearsal at the time of his death. And Lynn Hays will also be remembered by the community, for his voice was a familiar one on radio station WPRC. Many things we shall remember. We are the richer for having known him.

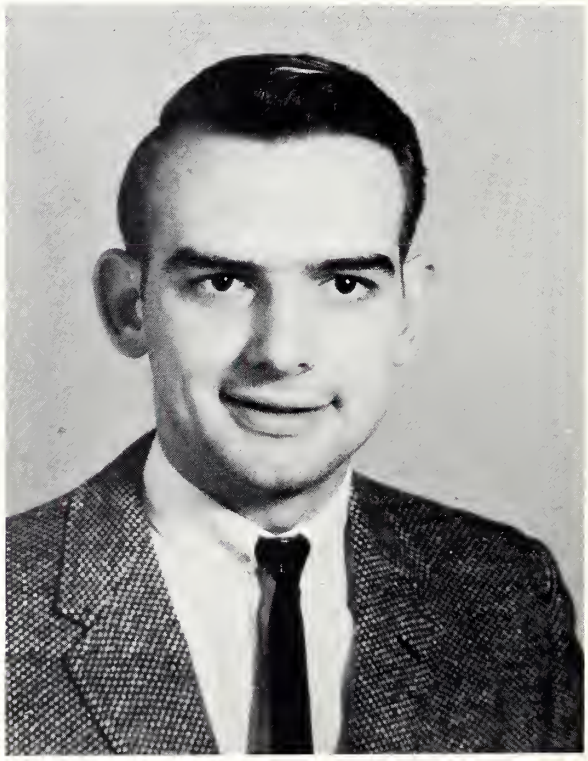

ACTIVITIES

Student Senate

The Student Senate is the major student governing body on campus. Its members, LEFT TO RIGHT: Victor Andresen, Jack Noyes, Carol Rizzo, Dennis Lundy, Barbara Thumm, George Tarquinio, Ellen Goodman, and Jon Frick.

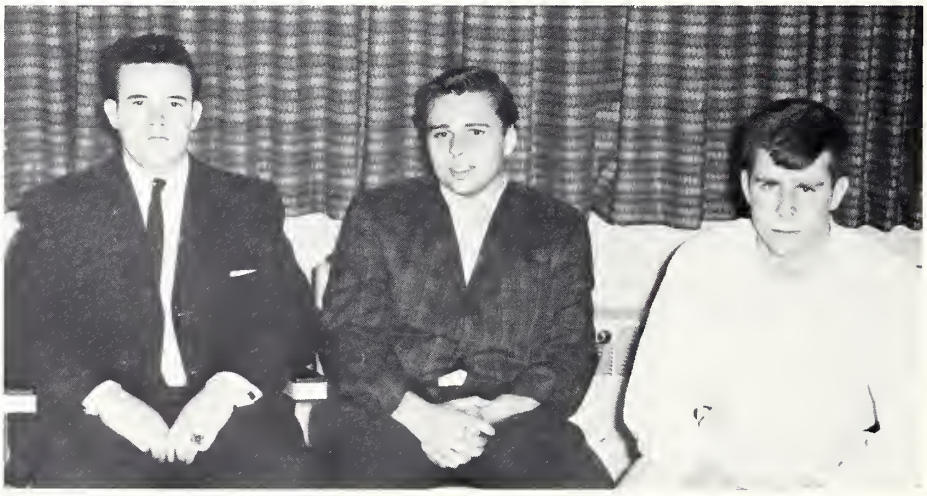

CSA Publicity Committee

The Publicity Committee has as its duty the informing of all events of interest to the student body. LEFT TO RIGHT: Dave Wallace, Richard Schwartz and Robert Duchateau.

Council of Presidents

Consisting of presidents of all campus organizations, the Council of Presidents serves to better coordinate activities and convey information to various clubs. LEFT TO RIGHT are Jon Frick, George Speidel, Ron Shapiro, Clifford Cliver, Nancy Fechheimer, Doug Borisch, Evette Ziegenhorn, Tom Wilkins, Vince Rose, Dave Wallace, and Bruce Rosner.

Art Club The Art Club has been quite active in promoting artistic qualities among Lincoln College students interested in art. LEFT TO RIGHT are President Tom Wilkins, Jay Olson, Eddie Gould, Nancy Fechheimer, Dave Wallace, Mrs. Leola Dowling, Barbara Firmiss, Mike Chriss, Jane Rutledge, and Phyllis Adams.

Circle K Affiliated with the Kiwanis Club, Circle K is a service organization. FRONT, left to right: Ken Rewerts, Cliff Cliver, and Ron Hendricksen. BACK ROW: Jack Dick, Walter Smaga, Dennis Wilcox, Gerson Mosbacher, Bill Galaty, Rich Nicholls, Art Solomon, Ted Gross, Al Hughes, Paul Fenker, John Westerman, Ken Canny, and Bill Domm.

Choir The Choir, under the able direction of Richard Pugsley, entertained at many official college functions. ROW 1: Peggy Lawser, Irene Zimmermann, Sue Shannon, Marge Henson, Diane Boley, Nancy Loudenback, Vicki Sprung, Lisa King, Kathleen Lyon, Nancy Stahl, and Mr. Pugsley. ROW 2: Nancy Swisher, Venette Webster, Marsha Howlett, Vivian Wiedlund, Barbara Holen, Susan Dady, Ellen Goodman, Evette Ziegenhorn, Sue Epple, Pat Hansen, Diane Polan, and Mary Ellen Anderson. ROW 3: Peter Stamberger, Ken Schacht, Jim Brooke, Mike Murray, Jeffrey McGrath, John Harris, Pete Flesvig, Joe Kunka, Ken Canny, and Bill Basler. ROW 4: Don Ardito, Bob Hannegan, Louis Simmons, Richard Hassman, Curt Carlson, Larry Levine, Bill Roenitz, Stanley Bond, Benjamin Laremont, Bennett Biscan, and Corwin Edgar.

The Lincolnian

This year, as in past years, the Lincolnian expressed the views of the students through letters and campus views columns. The personal views of the editor and other members of his staff brought college news frankly and quickly to the attention of the student body. One of Editor Richard Glidewell's editorials was reprinted in the St. Louis Post-Dispatch. LEFT TO RIGHT are Mark Sidell, Rosemarie Herzog, Jim Feldman and Editor Richard Glidewell. Not Pictured are Alan Lang, Steve Cohan, Bruce Rosner, Vince Rose, Margaret Raines, and Walter Champion.

THE LINCOLNIAN

LINCOLN COLLEGE STUDENT PUBLICATION

"It is bound by no faction, controlled by no clique, but published in the interests of the students and the school. To do justice to the former and promote the prosperity of the latter shall be our aims."

Published by The Lincoln Press, Courier Building, Lincoln Illinois

Editor-in-Chief ..... Richard Glidewell
Assistant Editor ..... Alan Lang
Feature Editor ..... James Feldman
News Editor ..... Mark Sidell
Sports Editor ..... Steve Cohan
Social Editor ..... Rosemarie Herzog
Photographer ..... Bruce Rosner
Reporters ..... Vince Rose, Margaret Raines
Advisor ..... Roger R. Cushman

Lynxite Hard at work on the 1963 Lynxite are these staff-members. Cluster at Left includes Editor Irene Zimmermann, Doug Borisch, and Assistant Editor Lockie Grant. Others, LEFT TO RIGHT, are Bill Roenitz, Bruce Rosner, Vicki Sprung, and Curt Carlson. Mr. Rosner was the staff photographer. (Not pictured: Betty Salzman, Marcia Stoll, Penny Steinback and Nancy Stahl.

Roger Cushman, faculty advisor, looks over proofs before they are sent to the printer.

Eikosi Korai The main purpose of E.K. is to promote leadership and scholarship among the female students attending Lincoln College. LEFT TO RIGHT: Ellen Goodman, Judith Niederberger, Dee Ann Jones, Barbara Holen, Celia Harmon, Evette Ziegenhorn (president), Mary Krueger, Nancy Loudenback, Phyllis Adams, Mary Picken, Karen Connelly, Penny Steinback, Betty Salzman, and Marcia Stoll. Not pictured is Marcia Kristin.

Delta Psi Omega This organization has been established to further students' interests in dramatic production. LEFT TO RIGHT: Terry Brown, Frank Alesia, Betsy McKelvey, Bruce Ward, and Lockie Grant.

Naturalists Club

Students interested in science participate in this organization. FRONT ROW, left to right: Doug Weiss, Peggy Lawser, George Speidel (president), Mary Picken, and Jack Noyes. ROW 2: Dennis Gilmore, Dave Larson, George Johnston, Terry Swensen, and Joe Haydock. ROW 3: John Gleason and Vic Andresen.

SIEA

The Student Illinois Education Association is designed to help future teachers. ROW 1: Tim Kavanaugh, Barbara Kedney, Dave Wallace (president), and Vicki Sprung. ROW 2: Charles Stevenson, George Tarquinio, Pete Flesvig, Therese Wojtal, and Bobette Giacone.

Phi Theta Kappa

The junior college equivalent of Phi Beta Kappa, PTK includes Lincoln's finest students. SEATED are Bob Wershay and Leslie Hansen. STANDING are Winfield Scott (faculty advisor), Robert C. Miller, Doug Weiss, Dennis Lundy, David Fischer and Vernon Siber.

Photo Club

Those who like to go into a darkroom to see what develops constitute the Photo Club. At LEFT is Bruce Rosner, president. Lens enthusiast Richard Glidewell is at RIGHT.

Students for Action

Students for Action is a group interested in political science and current events. Most of the school's top speakers appear here under the auspices of this organization. SEATED is President Vince Rose. STANDING are George Speidel, Doug Weiss, and Louis Lager. Not Pictured is Irene Zimmermann.

Radio These students aired campus news over radio station WPRC. ROW 1: Betsy McKelvey, Marc Kalman, and Marge Mickelson. ROW 2: Larry Levine, Jim Looney, Gary Simmons, Mark Sidell, and Art Boyer.

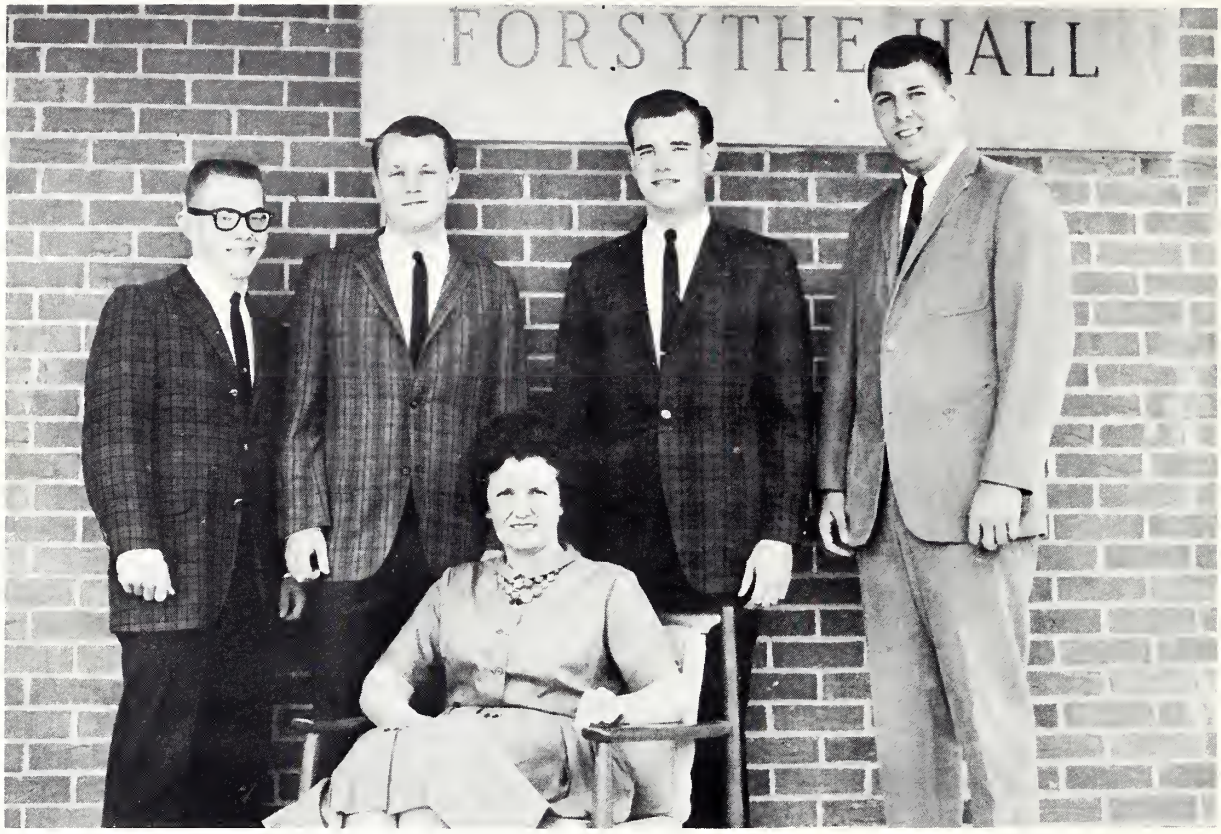

Forsythe Hall Mrs. Jenny Buchanan poses with Forsythe Hall prefects. LEFT TO RIGHT are John Youel, William Domm, Bob Morse, and Stanley Bond.

Olin-Sang Mrs. Charlotte Hill is surrounded by officers and prefects of Olin-Sang dormitory. SEATED: Lisa King, secretary; Barbara Perlman, social chairman; Mrs. Hill; Ruth Schreiber, president; Mary Ellen Anderson, vice president. STANDING: Rosemarie Herzog, Carol Rizzo and Judith Spinelli, prefects.

Carroll Hall

Mrs. Glenn Tibbs was housemother of Carroll Hall, new men's dorm that opened for second semester. Her prefects were Robert Snow, David Fischer and Albert Albrecht.

Intramurals was a popular activity during the year at Lincoln. Here's the IM volleyball championship team. KNEELING are Roberta Paul, Nancy Fechheimer and Bobette Giacone. STANDING are Jon Frick, Bill Diamond, Tom Stapleton, Darwin Koets, and Charles Doty.

It's hard to see who the loser is in this collision between Mr. Goldhammer and Irene Zimmermann. Flo Harrison and Mr. Hilscher seem amused by it all.

SPORTS

STANDING: Bob Snow (manager), Charles Crissey, Ken Schuttler, Dan White, Victor Andresen, Jim Benner, Chuck Williams, Tom Zurkammer, Bob Morse (manager). KNEELING: Bobby Guy, Bob Lockenour, Jim Licht, Otis Neace.

Lynx Rebuild Successfully

Coach Norm Kaye

Rebuilding after losing all five starters from the previous season's national finalists, Coach Norm Kaye molded an inexperienced and small team into a dangerous one.

One of the highlights of the season was a new scoring record established by freshman Bobby Guy, 5 foot 9 inch All-State prep star from nearby Beason. Guy scored 639 points, smashing the freshman scoring mark of 618 set two years ago by Tom Flynn, who in his sophomore year was a second-team All-American pick.

Scoring his fifth straight winning season in six years at Lincoln, Coach Kaye ran his Lynx record to an impressive 119-61.

RECORD

67	Springfield	76
63	Vincennes (a)	85
76	Benton Harbor (a)	85
96	McKendree Bees	91
86	Joliet	84
76	Illinois Wesleyan Bees	68
70	Canton	79
62	Hannibal-LaGrange (St. Louis)	65
64	Hannibal-LaGrange (Hannibal, Mo.)	60
59	Moberly	78
80	Burlington	94
85	Keokuk (b)	81
72	Canton (b)	63
97	LaSalle-Peru	88
55	MacMurray Bees	46
71	Eureka	56
95	LaSalle-Peru	85
60	Burlington	67
75	Walnut Ridge (c)	81
76	Tyler, Texas (c)	69
56	Hannibal-LaGrange (St. Louis) (c)	73
60	Eureka	75
106	MacMurray Bees	83
57	Joliet	67
53	Canton	62
77	Amundsen	66
85	Hannibal-LaGrange (Hannibal, Mo.)	78
92	Springfield	83
108	Vincennes	79
100	Spencerian, Wis.	61

(a) Vincennes, Ind., Tourney
(b) Lincoln College Christmas Tourney
(c) Farmington, Mo., Kiwanis Tourney

Won 17, Lost 13

Tom Flynn was present to congratulate Bobby Guy on the night Guy broke Flynn's frosh scoring record.

Guy shows his record-breaking scoring form on this easy layup.

"Who blew that whistle?" seems to be the question puzzling Danny White.

Bob Lockenour tries to outrace Vincennes foe.

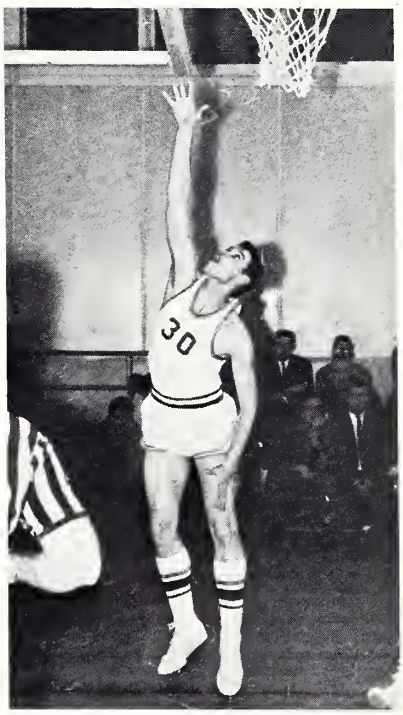

Jim Benner lays up an easy two points.

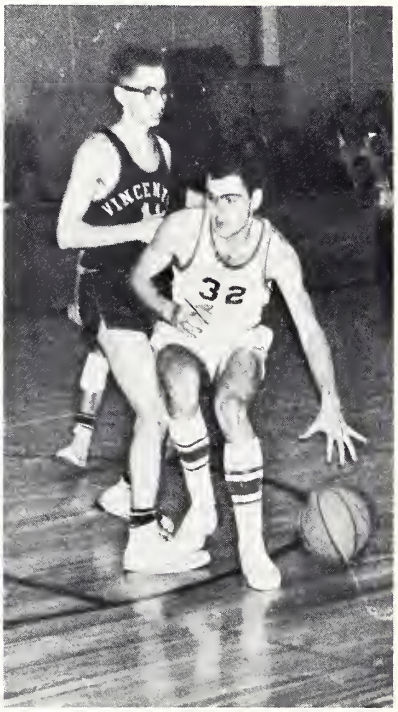

Tom Zurkammer tries to find a way inside.

Bobby Guy jockeys for sidecourt position.

The 1962-63 cheerleaders were, LEFT TO RIGHT: Marilyn Garrison, Rosemarie Herzog, Janet Schomann, Marilyn Larson and Barbara Thumm.

The Gals With Spirit

Sue Epple

Doug Borisch

STANDING: Coach Charles Lindstrom, Richard Nicholls, Paul Flodin, Otis Neace, Ted Gross, Bill Strauss, Bill Healy, John Thomson (manager). KNEELING: Paul Diamond (manager), Bobby Guy, Dick Burt, Danny White, Bob Lockenour, Jack Sparacio, Rick Wertheimer, Jim Gentry (manager).

Good Year for Baseball

Fred Glassford is safe on this close play at first base.

6-5	Belleville	10-6
3-7	NE Oklahoma A&M	23-17
1-3	Bacone (Okla.)	4-8
5-4	Canton	1-2
4-9	Centralia	1-5
7-1	Hannibal-LaGrange	0-9
4-4	Belleville	3-6
0-5	Carthage	4-6
5-6	Hannibal-LaGrange	4-2
1-2	Western Ill. Bees	0-8
2-7	Canton	10-9
6-2	MacMurray	9-8

Won 9, Lost 15

The slugger himself--pitcher Jack Sparacio--takes a mighty cut and lofts a long drive to the outfield.

Lincoln catcher Dick Burt lunges to meet potential thief of home plate for a key putout that preserved an extra-inning victory.

STANDING: Robert Wershay, Tom Nahlik, Chuck Doty, Terry Doyle, Dave Larson. KNEELING: Louis DeMolli, Jim Johnson.

Golf, Intramurals

Here's the Intramural championship faculty team. SEATED: Mr. Scott, Mr. Hilscher, Mr. Goldhammer, Mr. Stigall, Mr. Lindstrom, On Floor: Mr. Podbelsek, Mr. Brummet.

FEATURES

Illinois Secretary of State Charles Carpentier received honorary degree from President Dooley at school's opening convocation.

Students Hear Carpentier

Opening of the year saw construction proceeding on Carroll Hall, new men's dormitory which was completed for second semester.

Student Senate president Dennis Lundy, right, cut ribbon opening "The Linc." At left are Dean Stevenson and Vice President Layman.

"The Linc"—Where Students Think

Well-known hosts at "The Linc" were Mary, Mr. Tibbs and Eileen, always ready to serve a hot cup of coffee to groggy students.

Aphrodite Argeros, center, reigned as queen of the Fall Olympics. LEFT TO RIGHT: Josephine Leo, Mary Soderman, Miss Argeros, Carol Rizzo and Penny Postle.

Fun for All at Olympics

Lockie Grant appeared worried his beard would hinder his Limbo effort.

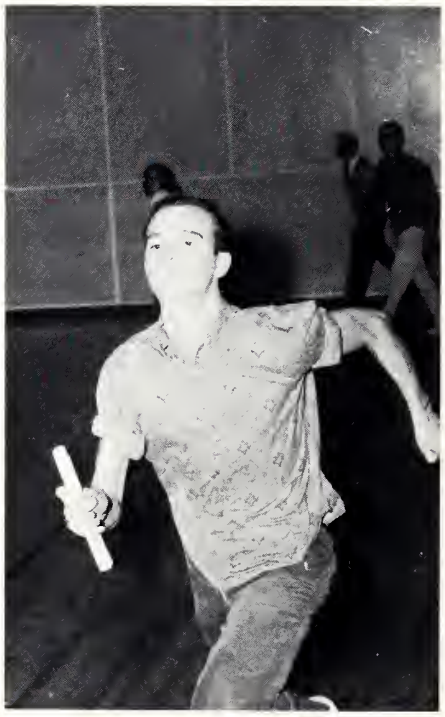

Mike Chriss carried the baton in Olympics.

Jim Hanlon does a dance routine from "West Side Story" for Parents' Weekend.

Parents were also entertained by Karen Greiner and Ken Canny in a vocal duet.

Entertainment for Parents

Parents' Weekend audience is attentive as Mr. Pugsley puts choir through its paces.

Penny Werschey, playing Helen Keller, and Pat Heft are pictured in an emotion-packed scene from "The Miracle Worker."

"The Miracle Worker"

LEFT TO RIGHT are Jane Lauer, Dean Stevenson, Bruce Ward, Pat Heft and Penny Werschey in "The Miracle Worker."

Nancy Fechheimer, Bruce Ward and Terry Brown huddle in this scene from student-directed one-act play.

Students Direct One-Acts

Frank Alesia is being carried off by Bob Beardsley and Guy Brandes while Dawn Burnett and John Westerman mull over the situation. At RIGHT is Diane Boley.

Robert Greenaway, hard-hitting publisher of the DeKalb Chronicle, gave some of Lincoln's top reporters valuable tips during a newspaper conference at Jacksonville. Rosemarie Herzog is SEATED with Mr. Greenaway. STANDING are Jim Feldman, editor Richard Glidewell, Steven Cohan and Mark Sidell.

Students Hear Authorities

Vince Rose, LEFT, and Dave Alinsky, RIGHT, of Students for Action chatted with J. Cameron Tudor, minister of education for the Barbados, West Indies, after Mr. Tudor's address before the student body.

"The Hate-Your-Neighbor Camp in the United States" was the topic of a provocative address given by Gordon Hall, nationally-known battler of bigotry. Vince Rose, president of Students for Action, is at RIGHT. Bulletin board shows a sampling of hate literature distributed by far right wing groups.

Noted columnist Irv Kupcinet, LEFT, of the Chicago Sun-Times and B. Herbert Brown, RIGHT, president of Baltimore Institute, pose with Lincoln President Raymond Dooley after receiving honorary doctor's degrees at Charter Day ceremonies. Mr. Kupcinet delivered the Charter Day address.

Pulitzer Prize winning author Paul Horgan works in Lincoln College library during his week in residence. Mr. Horgan has written of Abraham Lincoln among other subjects.

Noted Author Visits Lincoln

Here Mr. Horgan chats with creative writing students, more commonly known as the "Taylor Tots." LEFT TO RIGHT are Doug Weiss, Jon Frick, Mr. Horgan, Irene Zimmermann, Mrs. Betty Taylor, Benjamin Laremont and Mike Murray.

Here's the cast of "A Thurber Carnival," play presented during Sophomore Parents' Weekend. FIRST ROW: Frank Alesia, Bruce Ward, Mr. Noll, Lockie Grant, Mr. Lauer. SECOND ROW: Bob Beardsley, Terry Brown, Kathy Jurjevich, Betsy McKelvey, Irene Zimmermann, Barb Kedney. THIRD ROW: Penny Postle, Elisabeth King, Diane Boley, Stephanie Stiles, Nancy Fechheimer. FOURTH ROW: Mr. Scott, Louis Lager, Rich Hassman.

"A Thurber Carnival"

A toast to Mr. Noll from Mr. Scott in this scene from "A Thurber Carnival."

Here's the royalty from 1963 Homecoming. LEFT TO RIGHT: Mike Lumpp and Jeanne Loeweneau, returning from '62; Carol Rizzo, George Tarquinio, Betsy McKelvey, Tom Zurkammer, Ruth Schreiber, Bob Leavy.

A Kiss for the Queen

King Tom Zurkammer plants a regal kiss on Queen Betsy McKelvey.

And here Queen Betsy is near tears as the pair pose for formal portrait.

Don't look now, but those shoes are killing Terry Thomas at one of many L. C. dances.

Mike Chriss must be saying something funny to Barb Perlman at Harvest Moon dance.

Dances Provide Entertainment

Charles Crissey, king of MERC Week, is flanked by Barb Thumm and Karen Wallace. He looks happy, doesn't he?

Lincoln College student George Tarquinio, SECOND FROM LEFT, and Louis (Satchmo) Armstrong seem to be sharing a funny story before Louis' All-Stars performed at annual Spring Concert.

Satchmo Appears Here

Coach Lindstrom, a long time admirer, meets Louis Armstrong.

Here's Louis warbling as only Louis can. He packed the gym.

Mr. Scott has evidently heard something distasteful in this scene from "The Lesson," presented during an evening of student-directed one-act plays. Stephanie Stiles is at LEFT and Penny Postle is SEATED.

Students Direct Plays

Richard Glidewell, LEFT, and Bruce Ward played in "Today We Wait."

Lynn Shaw comforts Frank Alesia in "Child's Game."

President Raymond Dooley presents the Samuel B. Evans Prize to Robert C. Miller at annual awards assembly. The prize goes to the graduating student outstanding for his scholarship and character.

AWARD	WINNER
William B. McKinley Prize, Graduate (highest scholastic average)	David Fischer
Samuel B. Evans Prize, Freshman (highest scholastic average)	Brian Schlifke
William B. McKinley Prize, Freshman (scholarship, leadership, character)	Richard Brittain
Samuel B. Evans Prize, Graduate (scholarship and character)	Robert C. Miller
American Legion Award (Citizenship)	Tom Zurkammer
Daughters of Founders & Patriots of America (History)	Vernon Siber
Alberta Fox PEO Memorial Prize (English)	Kathryn Jurjevich
Lorraine Maconaghie Morrow Award (Journalism)	Richard Glidewell
Willy Daubner Award (Physical Science)	Robert Wershay
Alta Charles McKeever Award (Art)	Jay Olson

Top Students Honored

AWARD	WINNER
Marsha Stuart Brooks Award (Creative Writing)	Michael Crowe
Creative Arts Award	Frank Alesia
William Lewis McKeever Award (Mathematics)	John Gleason
Elizabeth M. Hensley Award (Dormitory Citizen)	Diane Polan
Roy Clapper Business Award	Thomas Schwartzburg
Best Actor of the Year	Frank Alesia
Edith Neville Memorial Award (Speech-Drama)	Bruce Ward
Intramural Trophy (Scholarship and Intramural Athletics)	Clifford Cliver
Hodnett Trophy (Scholarship and Athletics)	Tom Zurkammer
Dysart Logan Maconaghie Award (Scholarship Inprovement)	Kenneth Schuttler
John J. Morrow Award (Greatest Benefit from L Lincoln College	Michael Murray
Adelia Niehbuhr Stickel Award (Excellence in English by graduating student)	Douglas Weiss

CANDIDS

Backs straight, feet flat on floor.

I wonder if you can call and raise them in, ah, 'Bridge'?

Bless Mommy and Daddy and Dean---.

If you were just that much higher I'd . . .

Too bad its only a play!

Smile, I'm on what?

OK, But what does the 'E' stand for?

Me, sell peanuts?
Oh come now.

CANDIDS

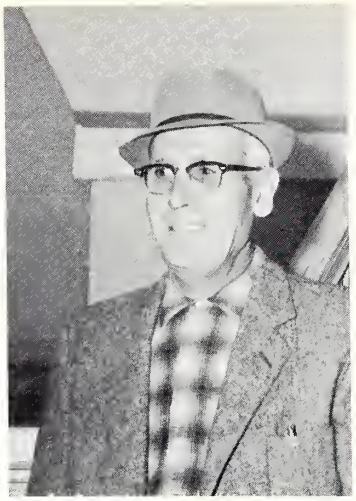

What do you mean,
do I drink?

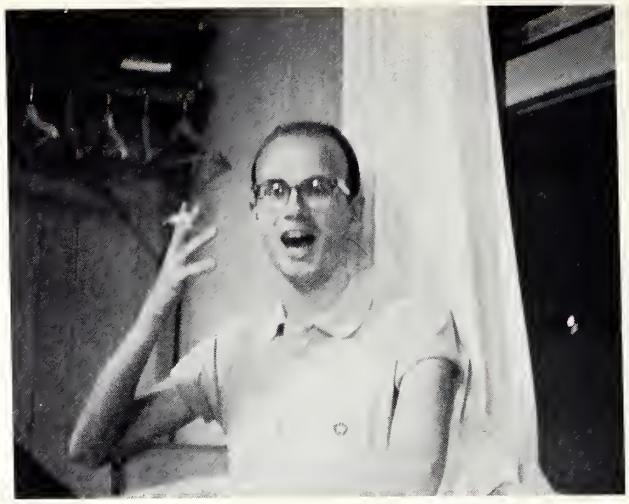

Good Evening, Ed!

I'll knock the
block off.

I've been fired!

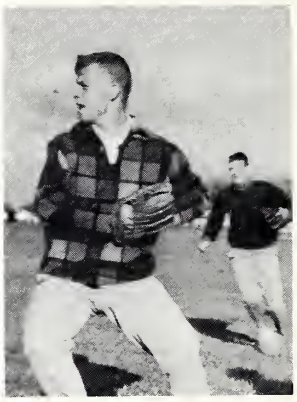

Eh, eh. I'll
catch it!

Betch odds she does!

Oh, Yeah?

What's with this- "just another
student"?

CANDIDS

Ok boys, party at my house tonight!

Would you like to---?

Mommy said I could have a blanket.

This one should go right there!

What do you mean aggressive?

All I did was--

I've got no time!

My group had 90% fewer cavities.

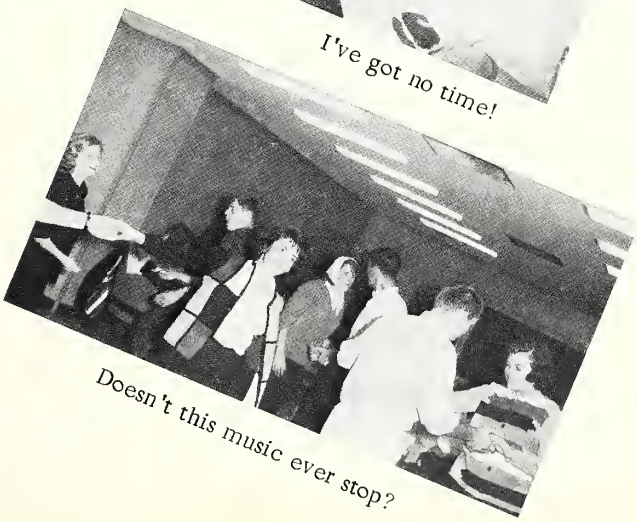

Doesn't this music ever stop?

CANDIDS

Ah, my name should be here!

You and those darn parties.

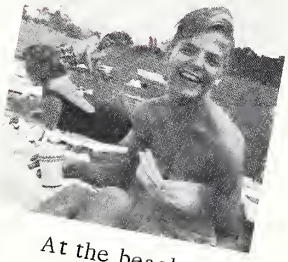

At the beach.

What pedestal complex?

Who me study?

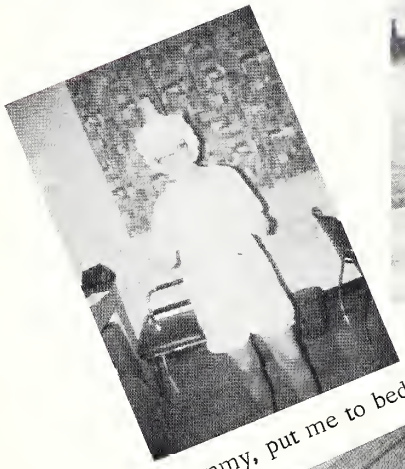

Mommy, put me to bed!

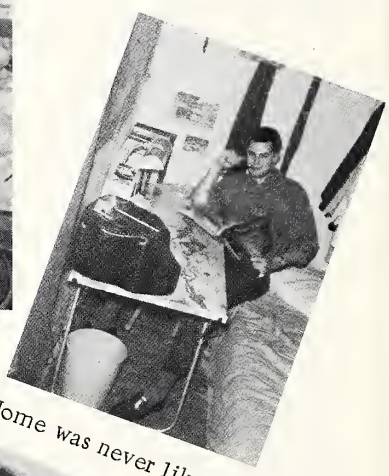

Home was never like this.

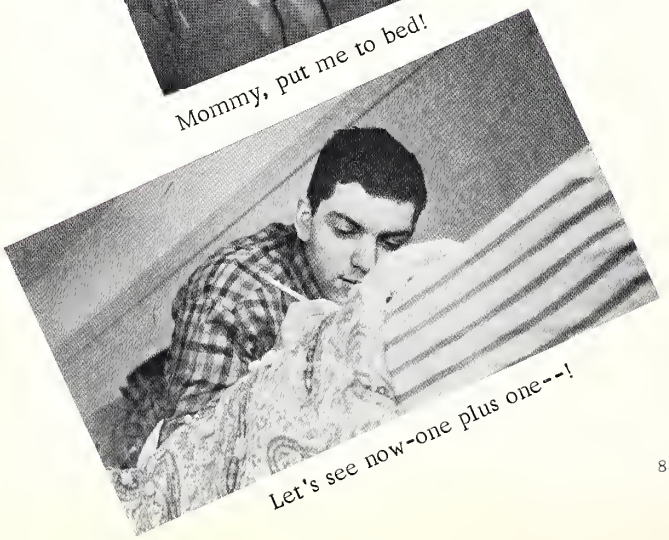

Let's see now-one plus one--!

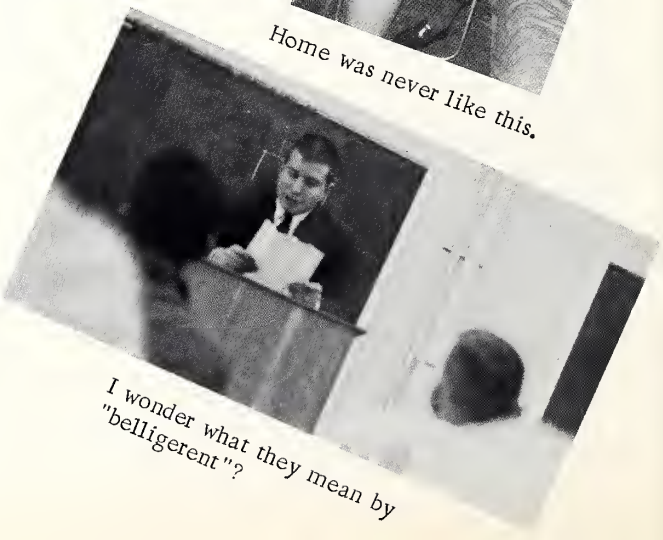

I wonder what they mean by "belligerent"?

What new grass seed? Where?

Who moved the wall?

CANDIDS

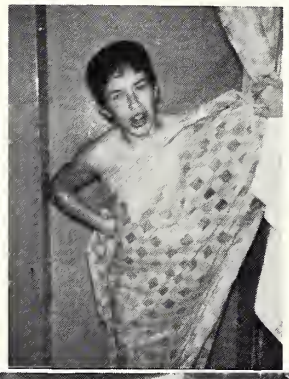

Mother!
I'd rather do
it myself!

In the mature male!

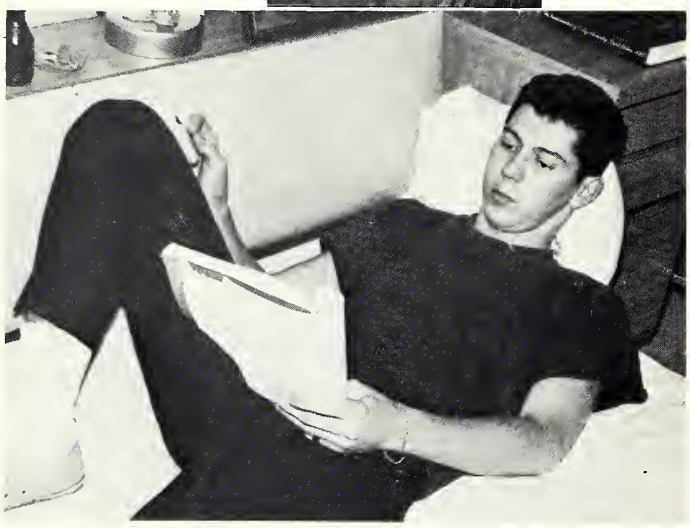

Disney really puts out a good book!

Hit Mrs. Nelson? Shame, George!

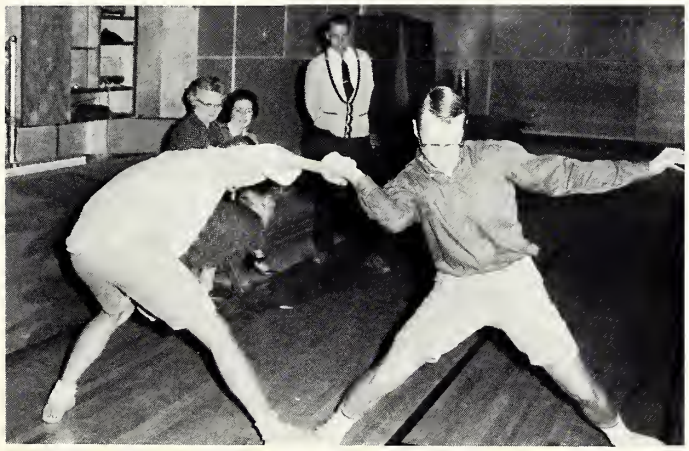

Stop! I think you ripped your pants!

Keep the beer under the table, Hibbs.

Dr. David Dodds Henry, President of the University of Illinois, was the speaker at Commencement exercises on Sunday, May 26. In this picture Dr. Henry, RIGHT, receives a smile and handshake from Lincoln President Raymond Dooley after receiving an honorary doctorate from Lincoln College.

Illinois President Speaks Here

President Dooley poses with recipients of honorary doctor's degrees at May Commencement. LEFT TO RIGHT are Ulysses Kay, noted composer; William Donald Maxwell, editor of the Chicago Tribune; President Dooley; Dr. David Dodds Henry, President of the University of Illinois; and J. Howard Wood, publisher of the Chicago Tribune.

1963 Graduates of Lincoln College

CERTIFICATE

William Adams, Evanston
Albert Albrecht, Lemont
Frank Alesia, Park Ridge
Charles Barnett, St. Louis, Missouri
James Benner, Broadwell
John Bingaman, Lincoln
Stanley Bond, Montpelier, Vermont
Douglas Borisch, Brookfield, Wisconsin
Tom Bourke, Park Ridge
Theresa Brown, Armington
Kenneth Canny, Mahomet
Fredric Cedarleaf, Rockford
Walter Champion, Pekin
Clifford Cliver, Niagara Falls, New York
Susan Dady, Milwaukee, Wisconsin
John DeBord, Peoria
William Diamond, Cicero
Charles Doty, Lincoln
Leonard Eskuchen, Chicago
Nancy Fechheimer, Highland Park
Barbara Firmiss, Niles
Robert Fogel, Skokie
Jill Funderburk, Momence
Stephen Foltin, Elmhurst
William Galaty, Fontana, Wisconsin
Robert Genrich, Rockford
John Gibson, Geneva
Robert Gifford, Rochester, New York
Dennis Gilmore, Des Plaines
Fred Glassford, Birmingham, Michigan
John Gleason, Lincoln
Sanford Glickauf, Wilmette
Richard Glidewell, Chicago
Charles Gordon, Cleveland, Ohio
Charles Green, McLean
Clifford Grill, Park Ridge
John Harris, Maywood
Chris Hartwig, Appleton, Wisconsin
Richard Hassman, Chicago
Joseph Haydock, Greenwood, Indiana
Margaret Henson, Rockford
Terrance Hibbs, Momence
John Honn, Oakland
Dale Hornickel, Chatsworth
John Hudson, La Grange
David Hussey, Bedford Heights, Ohio
Charles Ingham, Greenview
Mary Lu Johnson, Normal
Jo Ann Jones, Palatine
Francis Kenniston, Chicago
Darwin Koets, Mt. Prospect
Joseph Kunka, Westchester
Alan Lang, Chicago
James Leathers, Lincoln
Robert Leavy, University City, Missouri
Gary Lessen, Lincoln
Glenn McAdam, Lemont
Edith McKelvey, Browns Mills, New Jersey
James McKown, Atlanta
Lawrence McMartin, Naperville
Guy Melbert, Calumet City
Geoffrey Miller, Racine, Wisconsin
Glenn Miller, Lincoln
John Morman, Rockford
Richard Moore, Calumet City
Michael Murray, Rocky River, Ohio
Thomas Nahlik, St. Louis, Missouri
Otis Neace, Lincoln
Frank Nieman, Evanston
John Noyes, St. Louis, Missouri
Gerald O'Dwyer, Chicago
Jay Olson, Wheaton
Dennis Oltmanns, Lincoln
David Osborn, Hartsburg
Richard Pavelec, Park Ridge
Marion Robert Payne, Dayton, Ohio
Barbara Polick, Chicago
Arnold Popovitz, Columbia Station, Ohio
John Randall, Peoria
William Roenitz, Sheboygan, Wisconsin
Louis Rose, Chicago
Vincent Rose, Watertown, New York
Bruce Rosner, New York, New York
Robert Sawyer, Palos Park
Donald Scheirman, Chicago
Ruth Schreiber, Cary
William Schulhof, Milwaukee, Wisconsin
Kenneth Schuttler, Manito
Richard Schwartz, Glencoe
Thomas Schwartzburg, Wauwatosa, Wisconsin
Carlisle Snell, Amherst, Ohio
Robert Spahn, Naperville
George Speidel, Milwaukee, Wisconsin
John Stahmer, Wausau, Wisconsin
Thomas Stapleton, Palatine
William Stefaniuk, Chicago
Arthur Strong, Neenah, Wisconsin
Nancy Swisher, Peoria
George Tarquinio, Chicago Heights
Henry Townsend, Lincoln
Allen Ullrick, Arlington Heights
David Wallace, Chicago
Carl Waters, Chicago
Frank Weer, Normal
Robert Wershay, Barrington
Laurel Werth, Lincoln
John Westerman, Flossmoor
Dennis Wilcox, Columbus, Ohio
Charles Williams, El Paso
John Youel, Wilmington, Delaware
Evette Ziegenhorn, Fairbury
Steven Zillmer, Waukesha, Wisconsin
Irene Zimmermann, Chicago

ASSOCIATE IN ARTS DEGREE

Phyllis Adams, Palatine
Mary E. Anderson, Palatine
Michael Blonstein, Chicago
Guy Brandes, Barrington
Michael Chriss, Polo
Robert Culleton, Lincoln
William Domm, Winnetka
Robert Duggan, Lombard
*David Fischer, St. Louis, Missouri
Paul Flodin, Glencoe
John Frick, Gates Mills, Ohio
Richard Garten, Morristown, New Jersey
Leslie Hansen, Munster, Indiana
Robert Hendricksen, Chicago
Rosemarie Herzog, Ingleside
Harold Komnick, Armington
Louis Lager, Hinsdale
Dennis Lundy, Naperville
William McCann, Monticello
William Meyer, Covington, Kentucky
Robert C. Miller, Lincoln
Robert Morse, St. Louis, Missouri
Barbara Perlman, Highland Park
Kenyard Rewerts, Crown Point, Indiana
Vernon Siber, Canal Fulton, Ohio
Robert Snow, Wheaton
Ann Spafford, DeKalb
John Sparacio, Chicago
Peter Stamberger, Cleveland Heights, Ohio
Donald Traylor, Lincoln
John Tritle, St. Louis, Missouri
Thomas Verry, Armington
Lynne Walden, Pittsfield, Massachusetts
** Douglas Weiss, Bay Village, Ohio
Thomas Wilkins, Clarendon Hills
Tom Zurkammer, Lincoln

* Valedictorian
** Salutatorian

A MESSAGE . . .

Now the time is come to say farewell to one or two years of education at Lincoln. We have all learned a great deal through classes, the faculty, and the students, with whom we came in contact. Not one of these pages is for any one of you in particular, but it is compiled so that you might remember a happy moment, an amiable acquaintance, a triumph or a downfall. We leave now to continue our education to return here next year, or to attend another school or to work and, some, to enter the service.

We will all depart on our paths maybe never to meet again, but memories will keep us together. Through this 1963 Lynxite we hope you will remember the fun, laughter and hardships that have brought Lincoln to you. Through the faculty and students we have learned that "The Fear of the Lord is the beginning of Wisdom." I want to express my sincere thanks to my staff and especially Mr. Roger Cushman, advisor, for the efforts made to make this 1963 Lynxite a yearbook of treasured memories.

Irene Zimmermann
Editor